

## Route: 17-190-10

Route: 17-190-10

Operator: TMN Busing Ltd  
Vehicle: 17-190-10

**Description:**

Schools: Stephenville Primary (120) , Stephenville Middle School (396)

Run: 17-190-10 AM

**Description:**

Stops: 19 Start Time: 7:23 AM

End Time: 8:12 AM (49 min)

Schools: Stephenville Middle School (396), Stephenville Primary (120)

#	Arrival	Departure	Description
1		7:23 AM	COLDBROOK TURNAROUND 1 & COLDBROOK TURNAROUND 2
2	7:23 AM	7:24 AM	COLDBROOK TURNAROUND 1
3		7:25 AM	COLD BROOK RD & COLDBROOK TURNAROUND 1
4		7:25 AM	Cold Brook Road & COLD BROOK RD
5		7:26 AM	Cold Brook Road
6		7:27 AM	Cold Brook Road
7		7:29 AM	
8		7:30 AM	
9		7:30 AM	Cold Brook Road & HIGHWAY 460
10	7:34 AM		396 Transfer @ NOELS POND & HIGHWAY 460 18-071-1 to 17-190-10
11	7:34 AM	7:35 AM	NOELS POND & HIGHWAY 460
12	7:39 AM	7:40 AM	MINNESOTA DR & PIEROWAY PARK
13	7:49 AM	7:50 AM	49 FOWLOW DR
14	7:50 AM	7:51 AM	FOWLOW DR & HILLIER AVE
15		7:53 AM	79 BRUCE BLVD
16	7:54 AM	7:55 AM	20 GILLIS DR
17		7:57 AM	5 WALSHS AVE
18	8:05 AM	8:06 AM	Stephenville Middle School Driveway
19	8:10 AM	8:12 AM	Stephenville Primary Driveway

### Route: 17-190-10

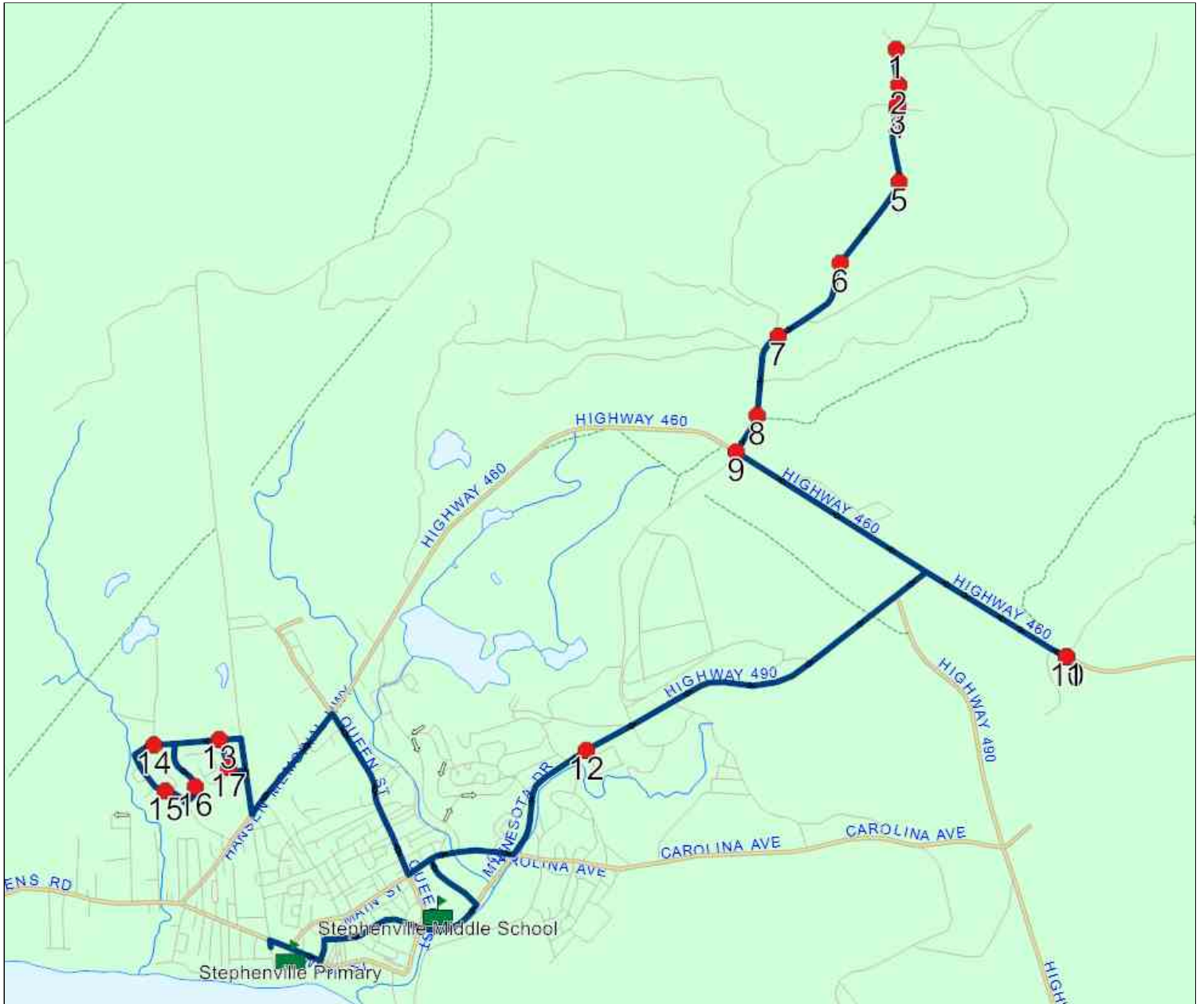

## Route: 17-190-10

Run: 17-190-10 PM

Description:

Stops: 19

Start Time: 2:43 PM

End Time: 3:33 PM (50 min)

Schools: Stephenville Primary (120), Stephenville Middle School (396)

#	Arrival	Departure	Description
1	2:43 PM	2:45 PM	Stephenville Primary Driveway
2	2:49 PM	2:50 PM	Stephenville Middle School Driveway
3	2:58 PM		5 WALSHS AVE
4	3:01 PM		20 GILLIS DR
5	3:02 PM	3:03 PM	79 BRUCE BLVD
6	3:04 PM	3:05 PM	FOWLOW DR & HILLIER AVE
7	3:06 PM		49 FOWLOW DR
8	3:16 PM		MINNESOTA DR & PIEROWAY PARK
9	3:21 PM		NOELS POND & HIGHWAY 460
10	3:22 PM		396 Transfer @ NOELS POND & HIGHWAY 460 17-190-10 to 18-071-1
11	3:25 PM		Cold Brook Road & HIGHWAY 460
12	3:26 PM		
13	3:27 PM		
14	3:28 PM		Cold Brook Road
15	3:30 PM		Cold Brook Road
16	3:31 PM		Cold Brook Road & COLD BROOK RD
17	3:31 PM		COLD BROOK RD & COLDBROOK TURNAROUND 1
18	3:31 PM	3:32 PM	COLDBROOK TURNAROUND 1
19	3:33 PM		COLDBROOK TURNAROUND 1 & COLDBROOK TURNAROUND 2

### Route: 17-190-10

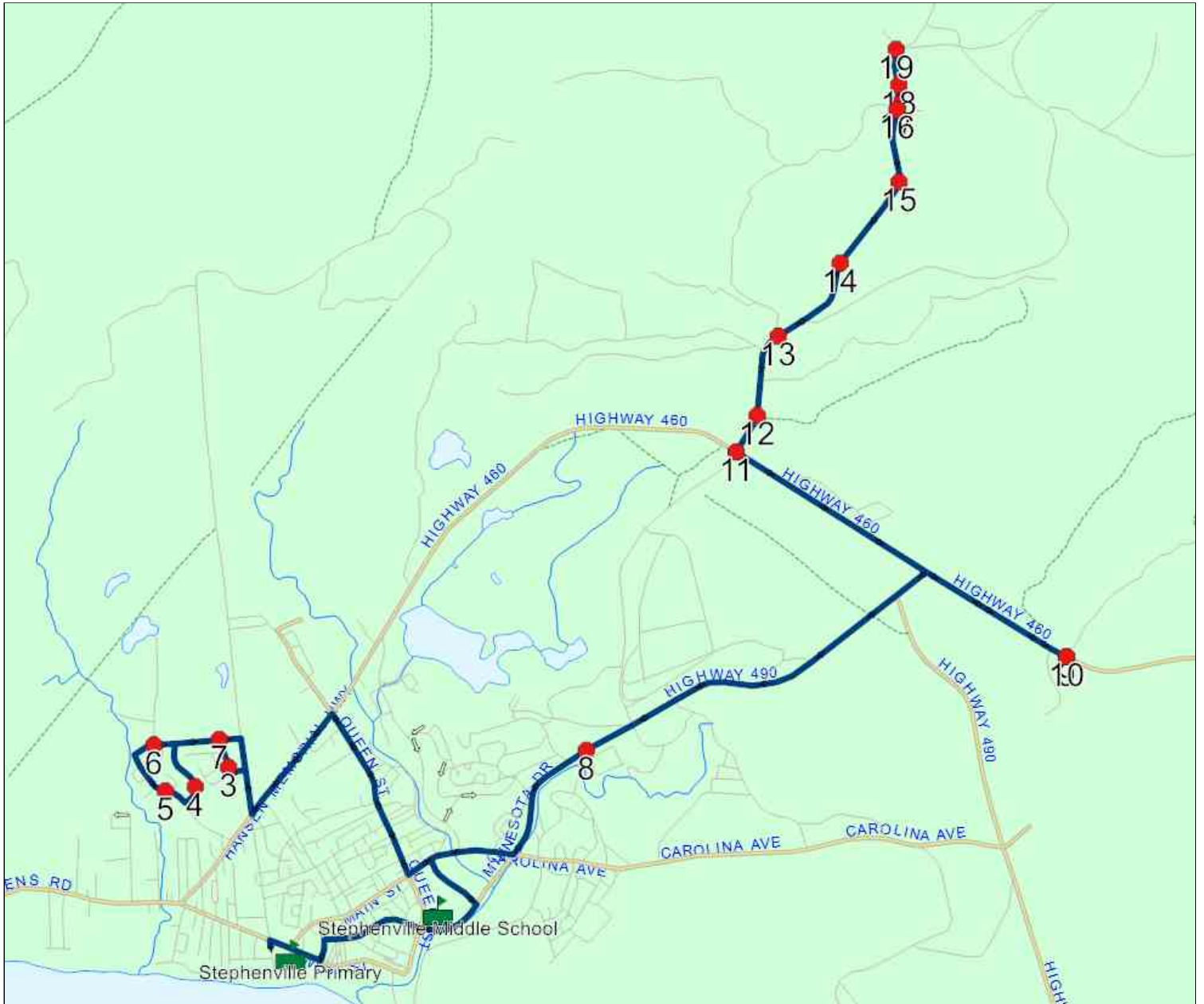

## Route: 17-190-2

**Route:** 17-190-2

**Operator:** TMN Busing Ltd

**Vehicle:** 17-190-2

**Description:**

**Schools:** Stephenville High School (119) , Stephenville Middle School (396)

**Run:** 17-190-2A AM

**Description:**

**Stops:** 17

**Start Time:** 7:45 AM

**End Time:** 8:12 AM (27 min)

**Schools:** Stephenville Middle School (396)

#	Arrival	Departure	Description
1		7:45 AM	Hansen Hwy @ Rose Ave
2		7:46 AM	Hansen Hwy @ York Ave
3		7:48 AM	BRUCE BLVD & GILLIS DR
4		7:49 AM	79 BRUCE BLVD
5	7:49 AM	7:50 AM	59 BRUCE BLVD
6	7:51 AM	7:52 AM	FOWLOW DR & HILLIER AVE
7		7:53 AM	49 FOWLOW DR
8	7:53 AM	7:54 AM	16 WALSHS AVE
9		7:54 AM	5 WALSHS AVE
10	7:58 AM	7:59 AM	#2 Hillview Ave
11		8:00 AM	17 ATLANTIC AVE
12	8:02 AM	8:03 AM	222 QUEEN ST
13	8:03 AM	8:04 AM	267 QUEEN ST
14		8:05 AM	8 FORD CRES
15		8:06 AM	QUEEN ST & BENOIT AVE
16		8:07 AM	QUEEN ST & CORNWALL HTS
17	8:10 AM	8:12 AM	Stephenville Middle School Driveway

Route: 17-190-2

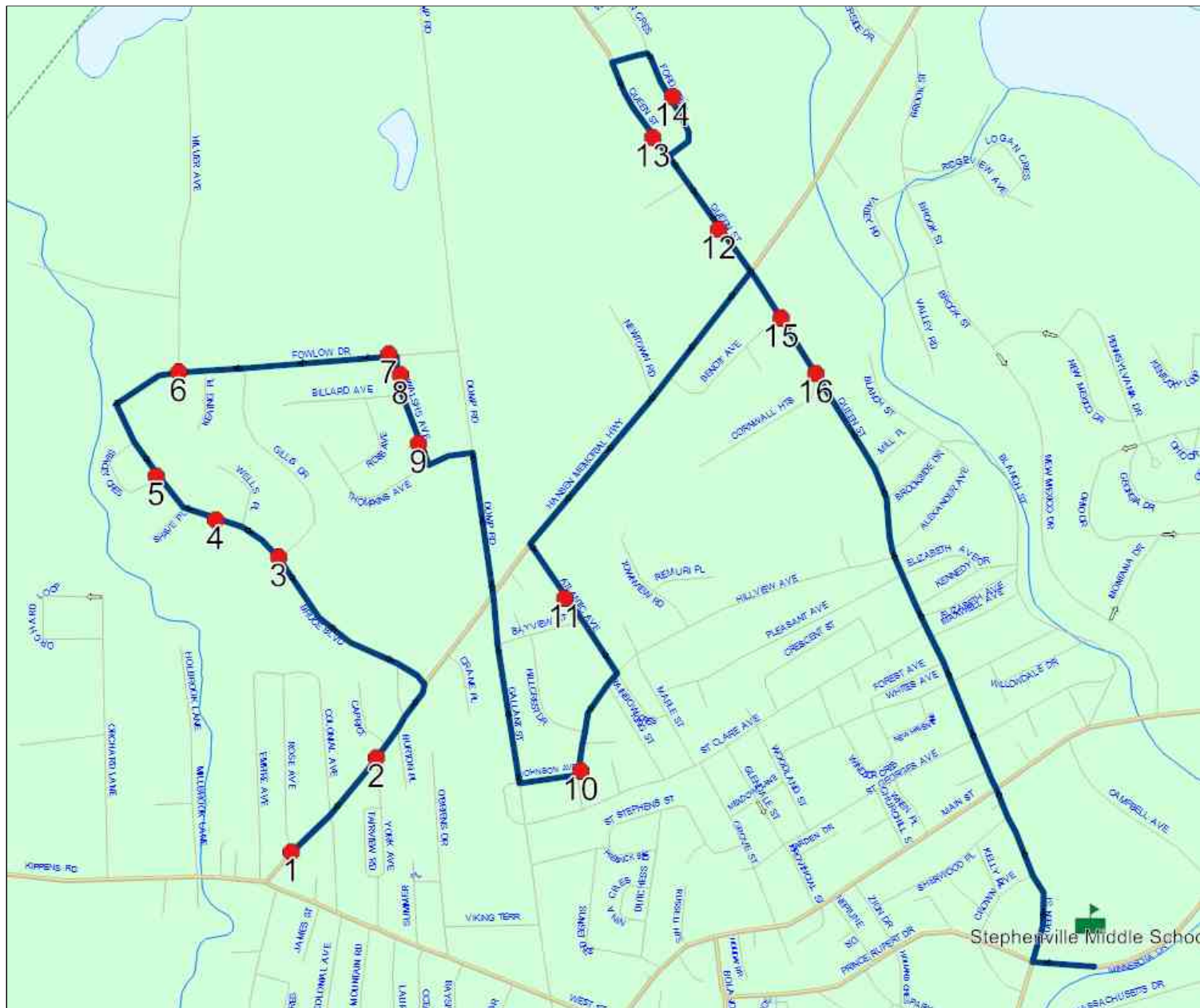

## Route: 17-190-2

Run: 17-190-2A PM

Description:

Stops: 17

Start Time: 2:35 PM

End Time: 3:10 PM (35 min)

Schools: Stephenville Middle School (396)

#	Arrival	Departure	Description
1	2:35 PM	2:40 PM	Stephenville Middle School Driveway
2	2:43 PM		QUEEN ST & CORNWALL HTS
3	2:44 PM		QUEEN ST & BENOIT AVE
4	2:44 PM	2:45 PM	222 QUEEN ST
5	2:45 PM	2:46 PM	267 QUEEN ST
6	2:47 PM		8 FORD CRES
7	2:50 PM		17 ATLANTIC AVE
8	2:52 PM		#2 Hillview Ave
9	2:55 PM	2:56 PM	Hansen Hwy @ York Ave
10	2:58 PM		Hansen Hwy @ Rose Ave
11	3:02 PM		5 WALSHS AVE
12	3:02 PM	3:03 PM	16 WALSHS AVE
13	3:04 PM		49 FOWLOW DR
14	3:05 PM	3:06 PM	FOWLOW DR & HILLIER AVE
15	3:07 PM	3:08 PM	59 BRUCE BLVD
16	3:08 PM	3:09 PM	79 BRUCE BLVD
17	3:09 PM	3:10 PM	BRUCE BLVD & GILLIS DR

### Route: 17-190-2

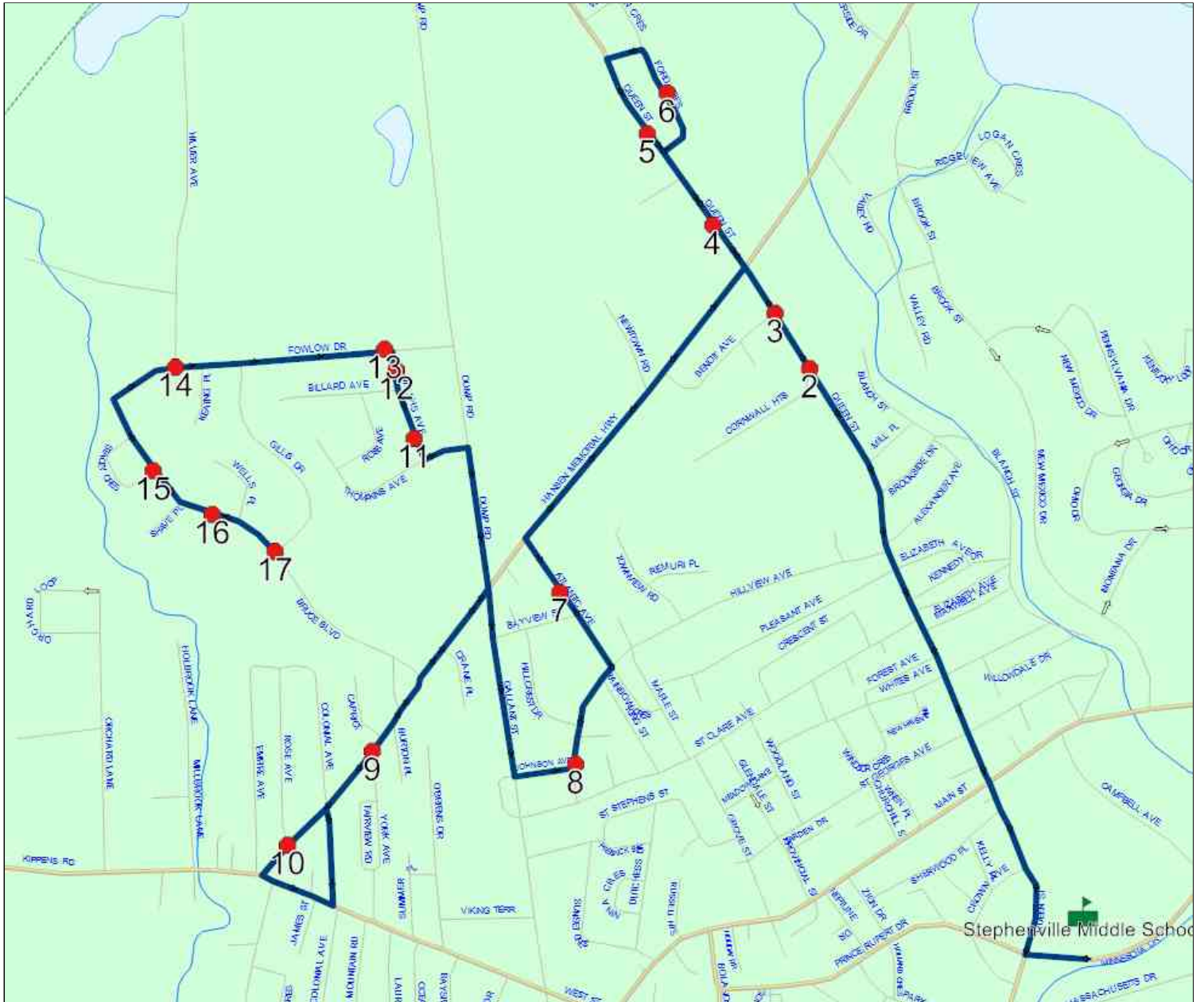



**Route: 17-190-3**

**Route:** 17-190-3

**Operator:** TMN Busing Ltd  
**Vehicle:** 17-190-3

**Description:**

**Schools:** Stephenville High School (119) , Stephenville Middle School (396)

**Run:** 17-190-3A AM

**Description:**

**Stops:** 12

**Start Time:** 7:46 AM

**End Time:** 8:12 AM (26 min)

**Schools:** Stephenville Middle School (396)

#	Arrival	Departure	Description
1		7:46 AM	MARYLAND DR & KENTUCKY LOOP
2	7:47 AM	7:48 AM	67 MARYLAND DR
3		7:48 AM	MARYLAND DR & MONTANA DR
4		7:51 AM	75 OHIO DR
5		7:52 AM	43 OHIO DR
6		7:55 AM	GEORGIA DR & OHIO DR
7		7:58 AM	125 GEORGIA DR
8	8:01 AM	8:02 AM	NEW MEXICO DR & BROOK ST
9		8:03 AM	BROOK ST & VALLEY RD
10		8:04 AM	BROOK ST @ 10 PLEX
11	8:05 AM	8:06 AM	HANSEN MEMORIAL HWY & CRESTWOOD PL
12	8:10 AM	8:12 AM	Stephenville Middle School Driveway

Ret: 2019-06-30

### Route: 17-190-3

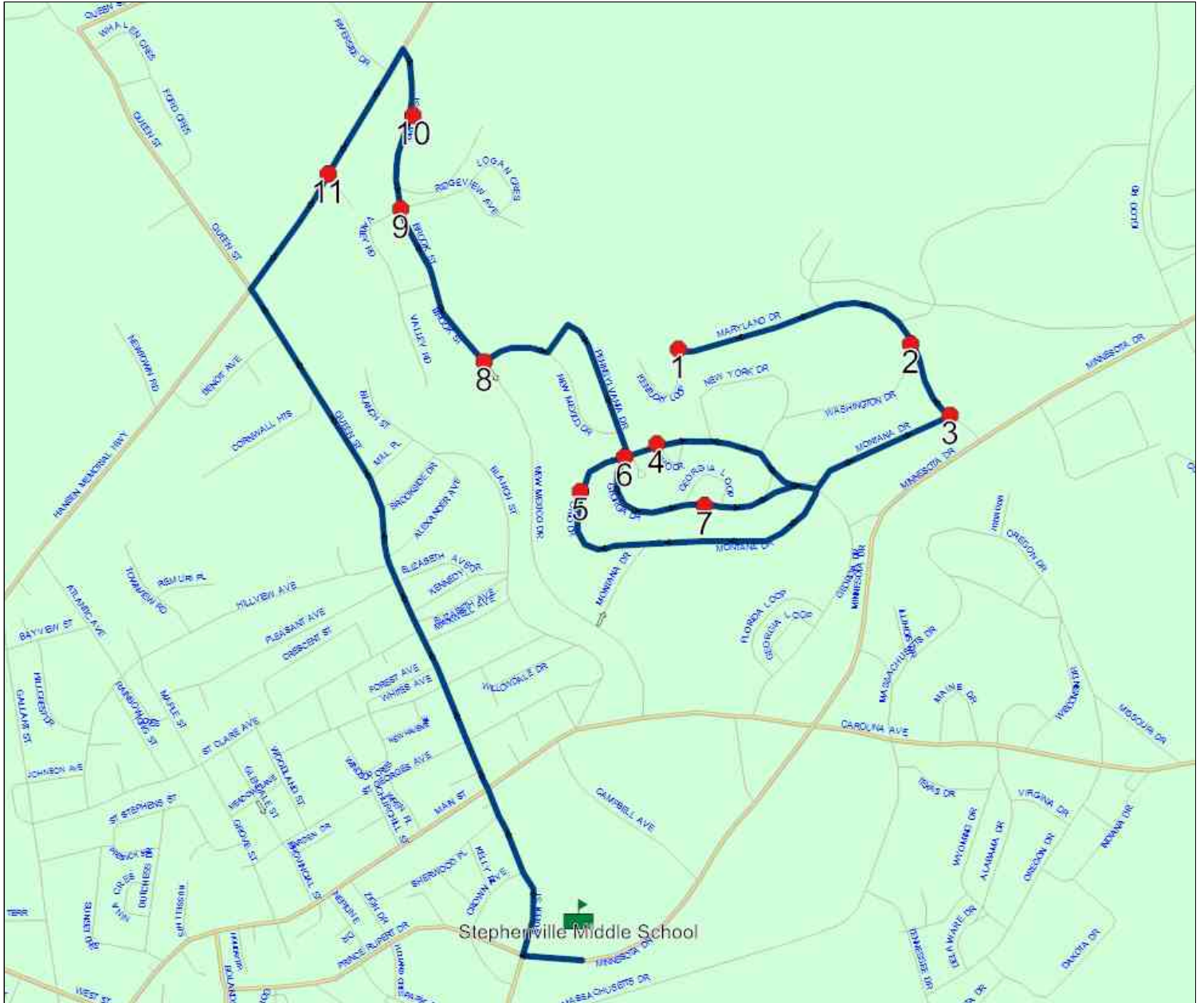

**Route: 17-190-3**

Run: 17-190-3A PM

Description:

Stops: 12

Start Time: 2:35 PM

End Time: 3:03 PM (28 min)

Schools: Stephenville Middle School (396)

#	Arrival	Departure	Description
1	2:35 PM	2:40 PM	Stephenville Middle School Driveway
2	2:44 PM		HANSEN MEMORIAL HWY & CRESTWOOD PL
3	2:45 PM	2:46 PM	BROOK ST @ 10 PLEX
4	2:46 PM	2:47 PM	BROOK ST & VALLEY RD
5	2:48 PM		NEW MEXICO DR & BROOK ST
6	2:53 PM	2:54 PM	125 GEORGIA DR
7	2:55 PM		75 OHIO DR
8	2:57 PM		GEORGIA DR & OHIO DR
9	2:57 PM	2:58 PM	43 OHIO DR
			Ret: 2019-06-30
10	3:00 PM		MARYLAND DR & MONTANA DR
11	3:01 PM		67 MARYLAND DR
12	3:03 PM		MARYLAND DR & KENTUCKY LOOP

Route: 17-190-3

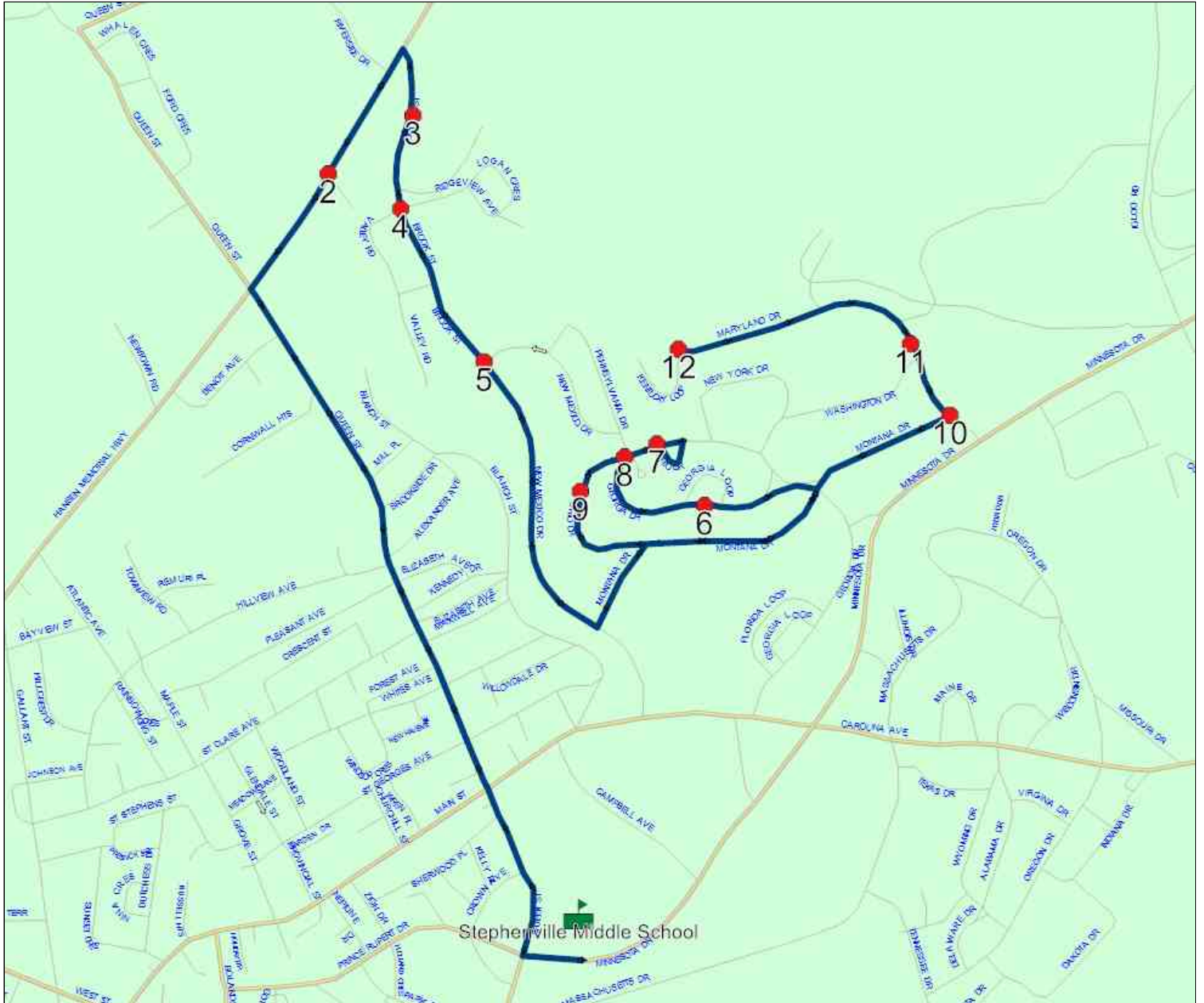

## Route: 17-190-4

**Route:** 17-190-4

**Operator:** TMN Busing Ltd

**Vehicle:** 17-190-4

**Description:**

**Schools:** Stephenville High School (119) , Stephenville Middle School (396)

**Run:** 17-190-4A AM

**Description:**

**Stops:** 18

**Start Time:** 7:37 AM

**End Time:** 8:12 AM (35 min)

**Schools:** Stephenville Middle School (396)

#	Arrival	Departure	Description
1	7:37 AM	7:38 AM	16 ISLAND POND RD
2	7:40 AM	7:41 AM	CEDAR DR & FELIX DR
3		7:43 AM	OCEAN VIEW DR & HAWTHORNE AVE
4		7:44 AM	OCEAN VIEW DR & ALDER AVE
5		7:45 AM	JUNIPER AVE & GAUDONS LANE
6		7:48 AM	LAKEVIEW DR & FIR LANE
7	7:49 AM	7:50 AM	128 KIPPENS RD
8		7:50 AM	178 KIPPENS RD
9		7:53 AM	KIPPENS RD & ZENVILLE PK
10		7:56 AM	5 SPRUCE DR
11		7:57 AM	14 SPRUCE DR
12		7:59 AM	10 BIRCH DR
13	8:00 AM	8:01 AM	47 BIRCH DR
14		8:01 AM	229 KIPPENS RD
15		8:02 AM	LUCYS PARKING LOT
16		8:03 AM	114 KIPPENS RD
17	8:03 AM	8:04 AM	KIPPENS RD & EDWARDS LANE
18	8:10 AM	8:12 AM	Stephenville Middle School Driveway

Route: 17-190-4

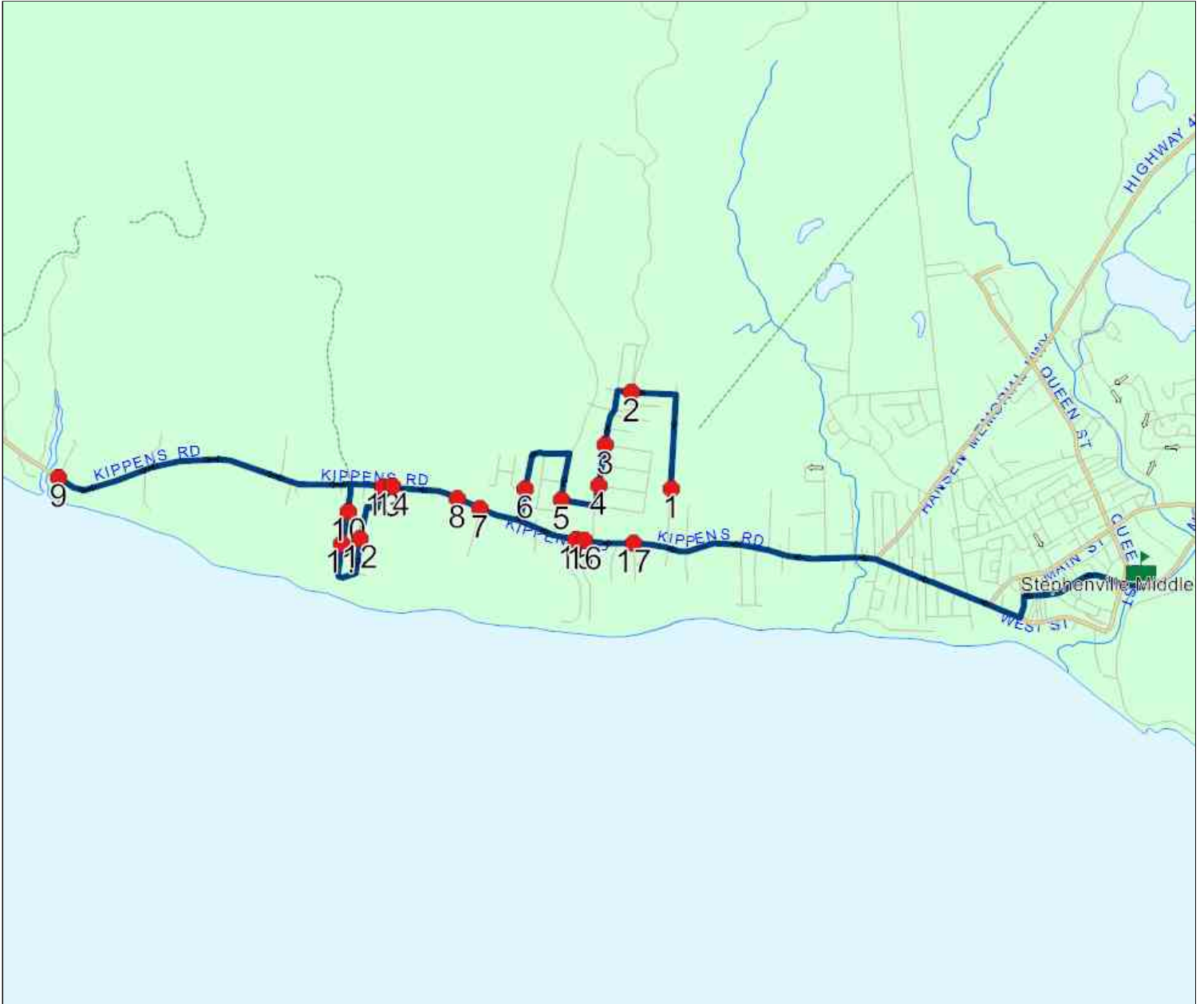

**Route: 17-190-4**

Run: 17-190-4A PM

Description:

Stops: 18

Start Time: 2:35 PM

End Time: 3:15 PM (40 min)

Schools: Stephenville Middle School (396)

#	Arrival	Departure	Description
1	2:35 PM	2:40 PM	Stephenville Middle School Driveway
2	2:46 PM	2:47 PM	KIPPENS RD & EDWARDS LANE
3	2:47 PM	2:48 PM	114 KIPPENS RD
4	2:48 PM		LUCYS PARKING LOT
5	2:49 PM		229 KIPPENS RD
6	2:50 PM		47 BIRCH DR
7	2:51 PM	2:52 PM	10 BIRCH DR
8	2:53 PM	2:54 PM	14 SPRUCE DR
9	2:54 PM	2:55 PM	5 SPRUCE DR
10	2:58 PM		KIPPENS RD & ZENVILLE PK
11	3:00 PM	3:01 PM	178 KIPPENS RD
12	3:01 PM	3:02 PM	128 KIPPENS RD
13	3:03 PM	3:04 PM	LAKEVIEW DR & FIR LANE
14	3:05 PM	3:06 PM	JUNIPER AVE & GAUDONS LANE
15	3:08 PM		OCEAN VIEW DR & ALDER AVE
16	3:09 PM		OCEAN VIEW DR & HAWTHORNE AVE
17	3:11 PM	3:12 PM	CEDAR DR & FELIX DR
18	3:14 PM	3:15 PM	16 ISLAND POND RD

Route: 17-190-4

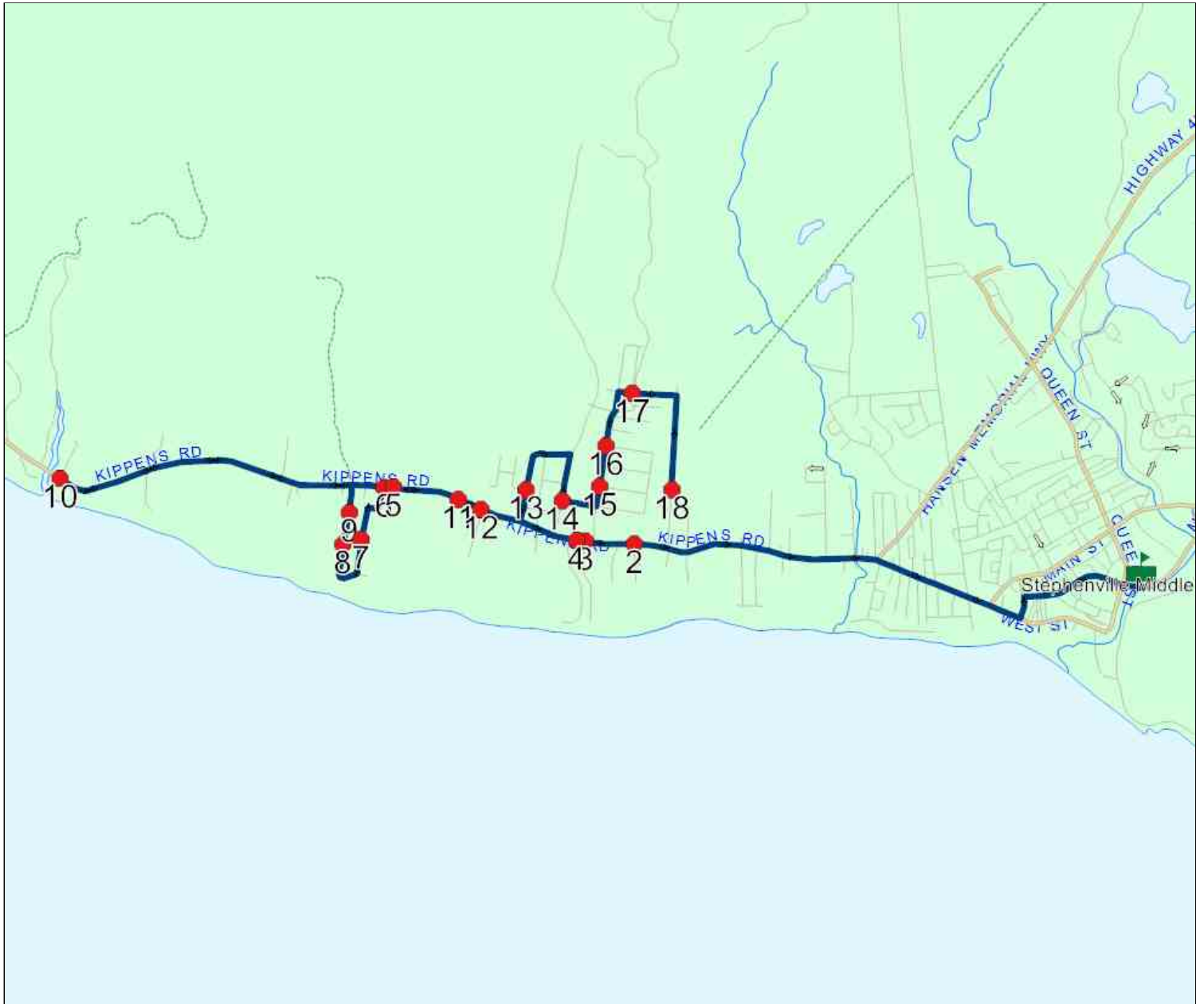



## Route: 17-190-5

**Route:** 17-190-5

**Operator:** TMN Busing Ltd

**Vehicle:** 17-190-5

**Description:**

**Schools:** Stephenville High School (119) , Stephenville Middle School (396)

**Run:** 17-190-5A AM

**Description:**

**Stops:** 13

**Start Time:** 7:48 AM

**End Time:** 8:12 AM (24 min)

**Schools:** Stephenville Middle School (396)

#	Arrival	Departure	Description
1		7:48 AM	West St @ Ocean Dr
2		7:49 AM	West St @ Beach St
3	7:49 AM	7:50 AM	Needs Convenience
4		7:51 AM	#9 Orchard Dr
5		7:53 AM	#3 Orchard Loop
6		7:56 AM	SIMON DR & KIPPENS RD
7	7:56 AM	7:57 AM	54 KIPPENS RD
8	7:58 AM	7:59 AM	17 OAKE DR
9		8:00 AM	1 BAYVIEW HTS
10		8:01 AM	13 BAYVIEW HTS
11	8:03 AM	8:04 AM	11 LEAH HTS
12	8:04 AM	8:05 AM	3 LEAH HTS
13	8:10 AM	8:12 AM	Stephenville Middle School Driveway

### Route: 17-190-5



## Route: 17-190-5

Run: 17-190-5A PM

Description:

Stops: 13

Start Time: 2:35 PM

End Time: 3:03 PM (28 min)

Schools: Stephenville Middle School (396)

#	Arrival	Departure	Description
1	2:35 PM	2:40 PM	Stephenville Middle School Driveway
2	2:44 PM		West St @ Ocean Dr
3	2:45 PM		West St @ Beach St
4	2:46 PM	2:47 PM	#9 Orchard Dr
5	2:49 PM		#3 Orchard Loop
6	2:52 PM		SIMON DR & KIPPENS RD
7	2:53 PM		54 KIPPENS RD
8	2:54 PM	2:55 PM	17 OAKE DR
9	2:57 PM		1 BAYVIEW HTS
10	2:58 PM		13 BAYVIEW HTS
11	3:00 PM	3:01 PM	11 LEAH HTS
12	3:01 PM	3:02 PM	3 LEAH HTS
13	3:03 PM		Needs Convenience

### Route: 17-190-5



## Route: 18-071-1

Route: 18-071-1

Operator: Bluebird Taxi

Vehicle: 18-071-1

**Description:**

Schools: Stephenville High School (119) , Stephenville Middle School (396)

Run: 18-071-1A AM

Description:

Stops: 3

Start Time: 7:34 AM

End Time: 8:11 AM (37 min)

Schools: Stephenville Middle School (396)

Eff: 2018-09-01

Ret: 2019-06-30

#	Arrival	Departure	Description
1		7:34 AM	HIGHWAY 460 & HIGHWAY 460
2		7:58 AM	Little Port Hamon Turnaround
3	8:10 AM	8:11 AM	Stephenville Middle School Driveway

Route: 18-071-1



## Route: 18-071-1

Run: 18-071-1A PM

Description:

Stops: 3

Start Time: 2:40 PM

End Time: 3:16 PM (36 min)

Schools: Stephenville Middle School (396)

Eff: 2018-09-01

Ret: 2019-06-30

#	Arrival	Departure	Description
1		2:40 PM	Stephenville Middle School Driveway
2	2:53 PM		Little Port Harmon Turnaround
3	3:15 PM	3:16 PM	HIGHWAY 460 & HIGHWAY 460

