

## Route: 17-155-1

**Route:** 17-155-1

**Operator:** Penney Tran Enterprises

**Vehicle:** 17-155-1

**Description:**

**Schools:** Leary's Brook Junior High (335)

**Run:** 17-155-1 AM

**Description:**

**Stops:** 22

**Start Time:** 7:23 AM

**End Time:** 8:12 AM (49 min)

**Schools:** Leary's Brook Junior High (335)

#	Arrival	Departure	Description
1		7:23 AM	460 THORBURN RD
2		7:25 AM	Thorburn Rd @ Cedar Brae Cres
3		7:26 AM	Thorburn Rd @ Critchs Path
4		7:30 AM	NAUTILUS ST & ADVENTURE AVE
5		7:31 AM	Nautilus St @ Hamlet St
6	7:31 AM	7:32 AM	Ladysmith Dr @ Nautilus St
7		7:33 AM	Ladysmith Dr @ Ophelia St
8	7:33 AM	7:34 AM	LADYSMITH DR & GEORGINA ST
9	7:35 AM	7:36 AM	Rosalind St @ Nerissa Pl
10	7:36 AM	7:37 AM	Rosalind St @ Petite Forte Dr
11	7:38 AM	7:39 AM	232 LADYSMITH DR
12	7:40 AM	7:41 AM	Tigress St @ Lady Anderson St
13	7:42 AM	7:43 AM	7 HOPEDALE CRES
14	7:44 AM	7:45 AM	Dauntless St @ Blue Jacket Pl
15		7:47 AM	GREAT EASTERN AVE & CARIBOU PL
16		7:57 AM	340 GROVES RD
17		8:01 AM	#70 Pitchers Path
18		8:01 AM	GROVES RD & PITCHERS PATH
19		8:02 AM	245 GROVES RD
20		8:06 AM	116 GILLIES RD
21		8:07 AM	GROVES RD & BERGERON PL
22	8:10 AM	8:12 AM	Leary's Brook Junior High Driveway

Ret: 2019-06-30

Route: 17-155-1

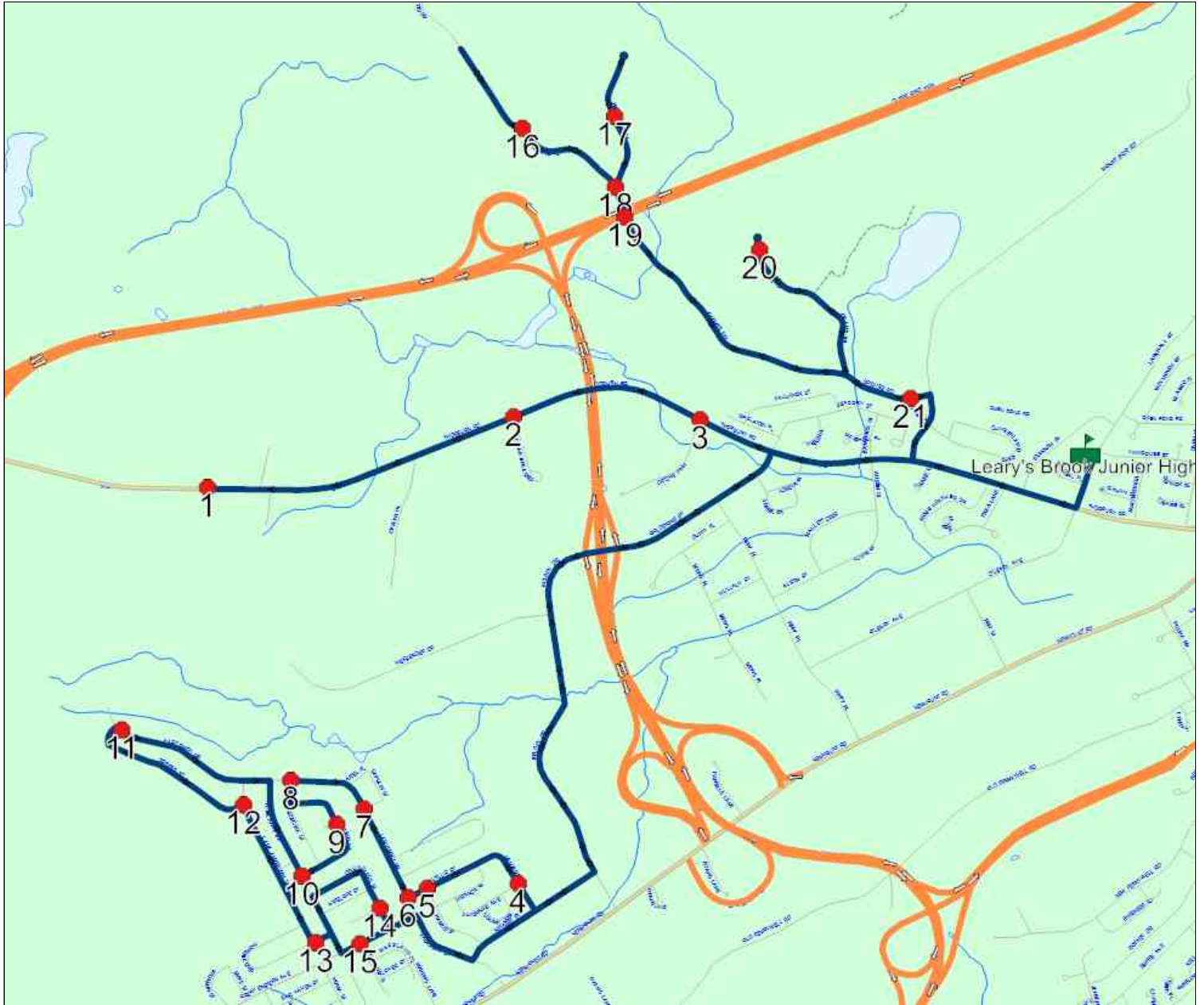

## Route: 17-155-1

Run: 17-155-1 PM

Description:

Stops: 22

Start Time: 2:42 PM

End Time: 3:32 PM (50 min)

Schools: Leary's Brook Junior High (335)

#	Arrival	Departure	Description
1	2:42 PM	2:45 PM	Leary's Brook Junior High Driveway
2	2:47 PM		GROVES RD & BERGERON PL <span style="float: right;">Ret: 2019-06-30</span>
3	2:49 PM		116 GILLIES RD
4	2:52 PM	2:53 PM	245 GROVES RD
5	2:53 PM		GROVES RD & PITCHERS PATH
6	2:53 PM	2:54 PM	#70 Pitchers Path
7	2:57 PM		340 GROVES RD
8	3:06 PM	3:07 PM	GREAT EASTERN AVE & CARIBOU PL
9	3:09 PM		Dauntless St @ Blue Jacket Pl
10	3:11 PM		7 HOPEDALE CRES
11	3:12 PM	3:13 PM	Tigress St @ Lady Anderson St
12	3:14 PM	3:15 PM	232 LADYSMITH DR
13	3:16 PM	3:17 PM	Rosalind St @ Petite Forte Dr
14	3:18 PM	3:19 PM	Rosalind St @ Nerissa Pl
15	3:19 PM	3:20 PM	LADYSMITH DR & GEORGINA ST
16	3:20 PM	3:21 PM	Ladysmith Dr @ Ophelia St
17	3:21 PM	3:22 PM	Ladysmith Dr @ Nautilus St
18	3:23 PM		Nautilus St @ Hamlet St
19	3:24 PM		NAUTILUS ST & ADVENTURE AVE
20	3:29 PM		Thorburn Rd @ Critchs Path
21	3:30 PM	3:31 PM	Thorburn Rd @ Cedar Brae Cres
22	3:32 PM		460 THORBURN RD

Route: 17-155-1

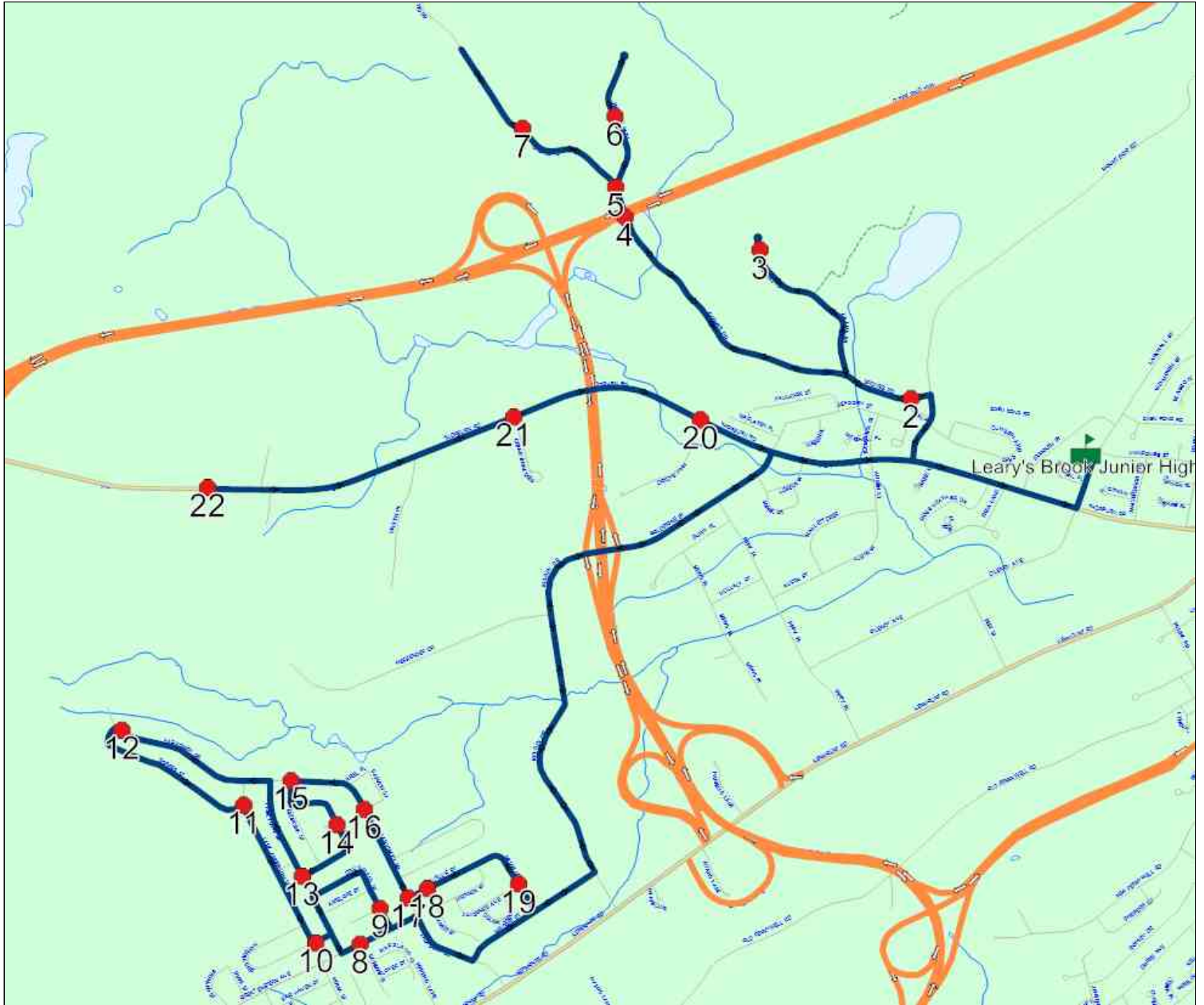

## Route: 17-155-2

**Route:** 17-155-2

**Operator:** Penney Tran Enterprises

**Vehicle:** 17-155-2

**Description:**

**Schools:** Leary's Brook Junior High (335)

**Run:** 17-155-2 AM

**Description:**

**Stops:** 13

**Start Time:** 7:38 AM

**End Time:** 8:12 AM (34 min)

**Schools:** Leary's Brook Junior High (335)

#	Arrival	Departure	Description
1	7:38 AM	7:39 AM	GREAT EASTERN AVE & WOLF ST
2		7:39 AM	GREAT EASTERN AVE & HENRY LARSEN ST
3	7:40 AM	7:41 AM	ICELAND PL & OBERON ST
4	7:41 AM	7:42 AM	ICELAND PL & PLUTO ST
5	7:42 AM	7:43 AM	GREAT EASTERN AVE & PLUTO ST
6	7:44 AM	7:45 AM	GIL EANNES DR & NONIA ST
7		7:46 AM	NONIA ST & BAR HAVEN ST
8	7:54 AM	7:55 AM	45 VIKING RD
9	8:00 AM	8:01 AM	229 OLD PENNYWELL RD
10		8:02 AM	119 OLD PENNYWELL RD
11		8:03 AM	OLD PENNYWELL RD & PROSPERO PL
12		8:04 AM	52 PROSPERO PL
13	8:10 AM	8:12 AM	Leary's Brook Junior High Driveway

Route: 17-155-2

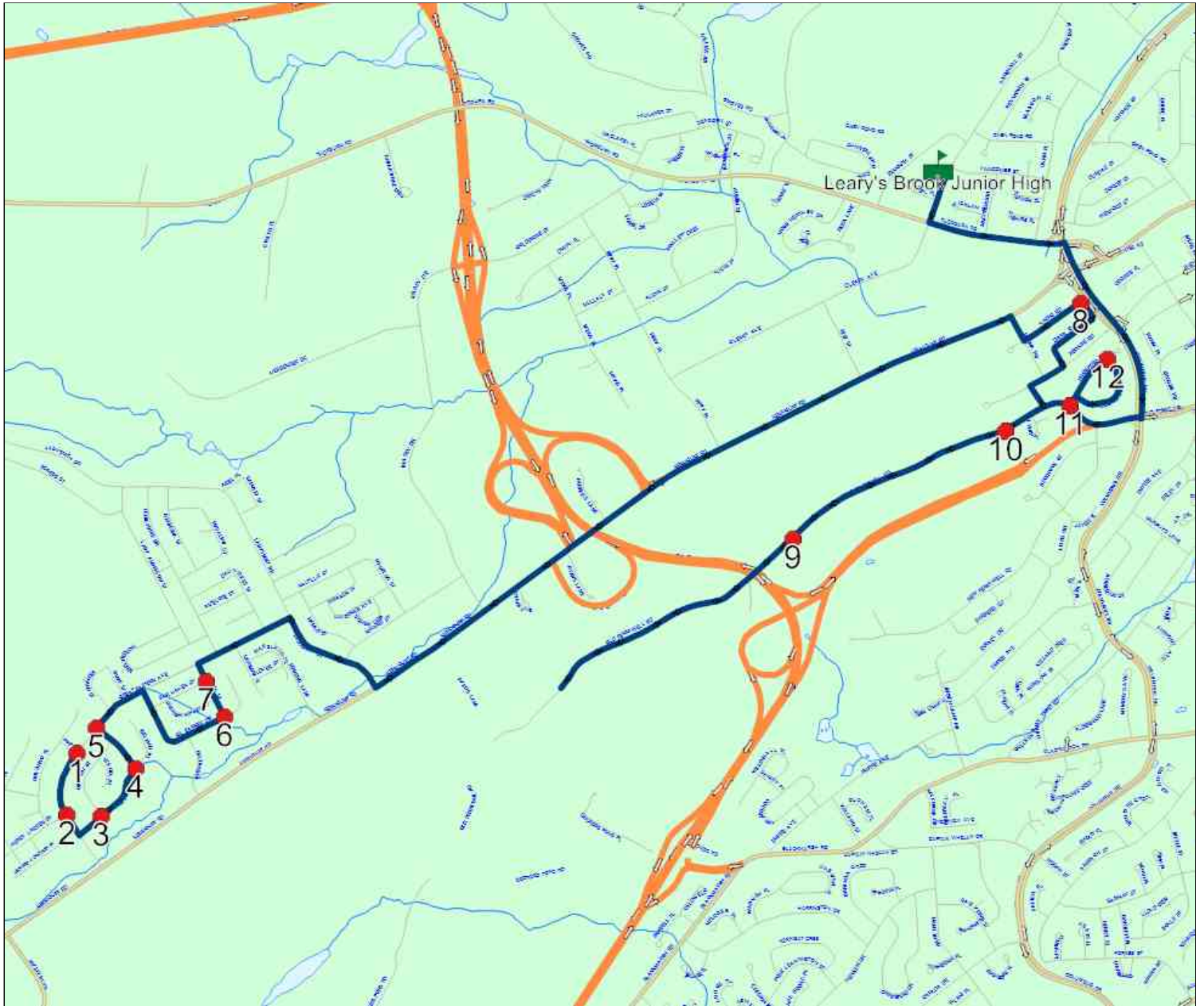

**Route: 17-155-2**

**Run:** 17-155-2 PM

**Description:**

**Stops:** 13

**Start Time:** 2:43 PM

**End Time:** 3:17 PM (35 min)

**Schools:** Leary's Brook Junior High (335)

#	Arrival	Departure	Description
1	2:43 PM	2:45 PM	Leary's Brook Junior High Driveway
2	2:50 PM		52 PROSPERO PL
3	2:50 PM	2:51 PM	OLD PENNYWELL RD & PROSPERO PL
4	2:52 PM		119 OLD PENNYWELL RD
5	2:53 PM	2:54 PM	229 OLD PENNYWELL RD
6	3:00 PM	3:01 PM	45 VIKING RD
7	3:09 PM	3:10 PM	NONIA ST & BAR HAVEN ST
8	3:10 PM	3:11 PM	GIL EANNES DR & NONIA ST
9	3:12 PM	3:13 PM	GREAT EASTERN AVE & PLUTO ST
10	3:14 PM		ICELAND PL & PLUTO ST
11	3:15 PM		ICELAND PL & OBERON ST
12	3:16 PM	3:17 PM	GREAT EASTERN AVE & HENRY LARSEN ST
13	3:17 PM		GREAT EASTERN AVE & WOLF ST

Route: 17-155-2

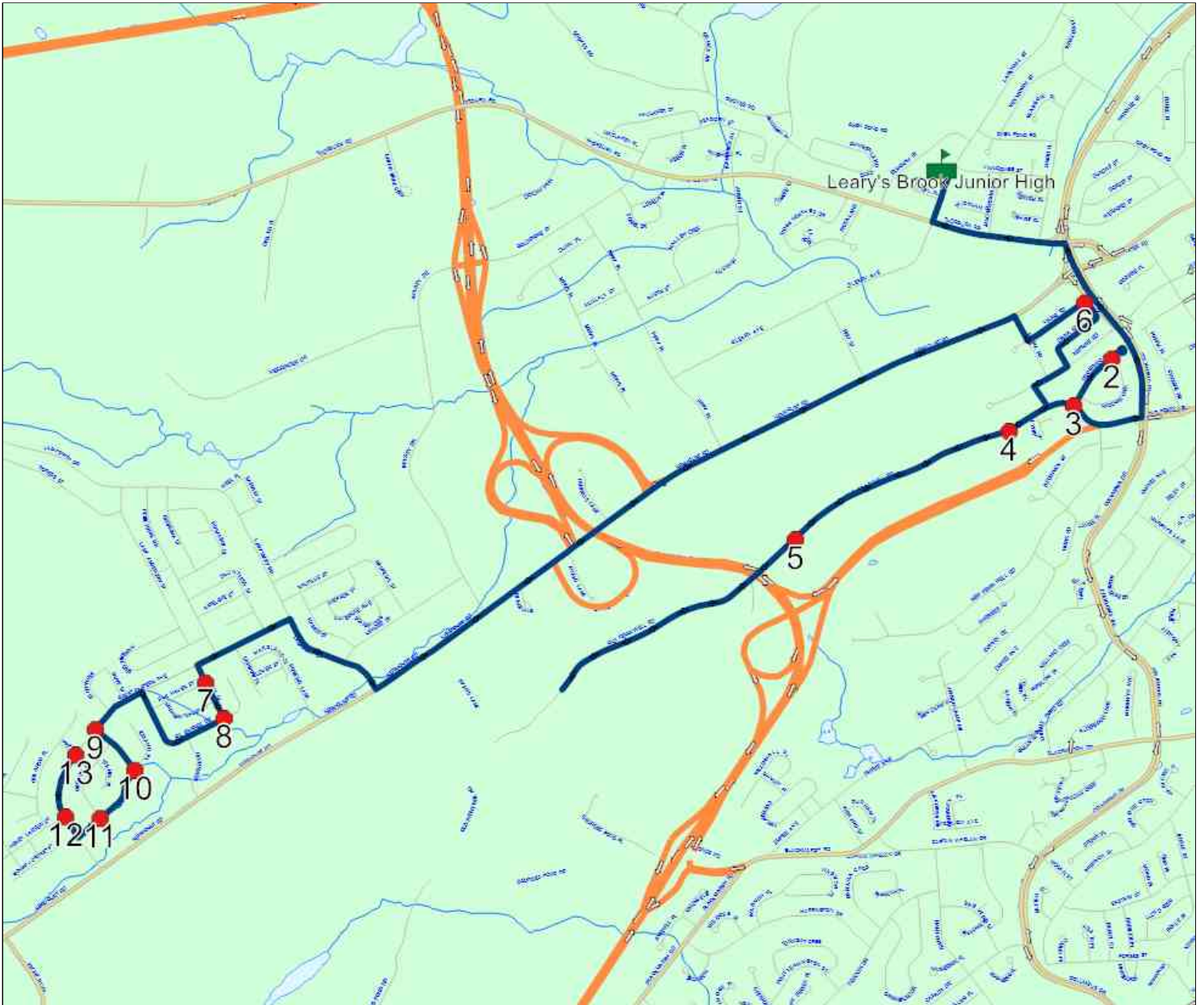



**Route: 17-155-3 Run: 17-155-3 AM**

**Route:** 17-155-3

**Operator:** Penney Tran Enterprises

**Vehicle:** 17-155-3

**Description:**

**Schools:** Leary's Brook Junior High (335)

**Run:** 17-155-3 AM

**Description:**

**Stops:** 12

**Start Time:** 7:54 AM

**End Time:** 8:10 AM (16 min)

**Schools:** Leary's Brook Junior High

#	Arrival	Departure	Description
1		7:54 AM	342 NEW PENNYWELL RD
2		7:55 AM	240 NEW PENNYWELL RD
3		7:55 AM	171 NEW PENNYWELL RD
4	7:56 AM	7:57 AM	51 NEW PENNYWELL RD
5	7:56 AM	7:57 AM	NEW PENNYWELL RD & EAGLE CRT
6	7:57 AM	7:58 AM	38 BEOTHUCK ST
7	8:02 AM	8:03 AM	69 CROSBIE RD
8		8:03 AM	CROSBIE RD & TERRA NOVA RD
9		8:04 AM	STAMPS LANE & WISHINGWELL RD
10	8:05 AM	8:06 AM	TERRA NOVA RD & WISHINGWELL RD
11		8:07 AM	285 FRESHWATER RD
12	8:10 AM	8:12 AM	Leary's Brook Junior High Driveway

### Route: 17-155-3 Run: 17-155-3 AM

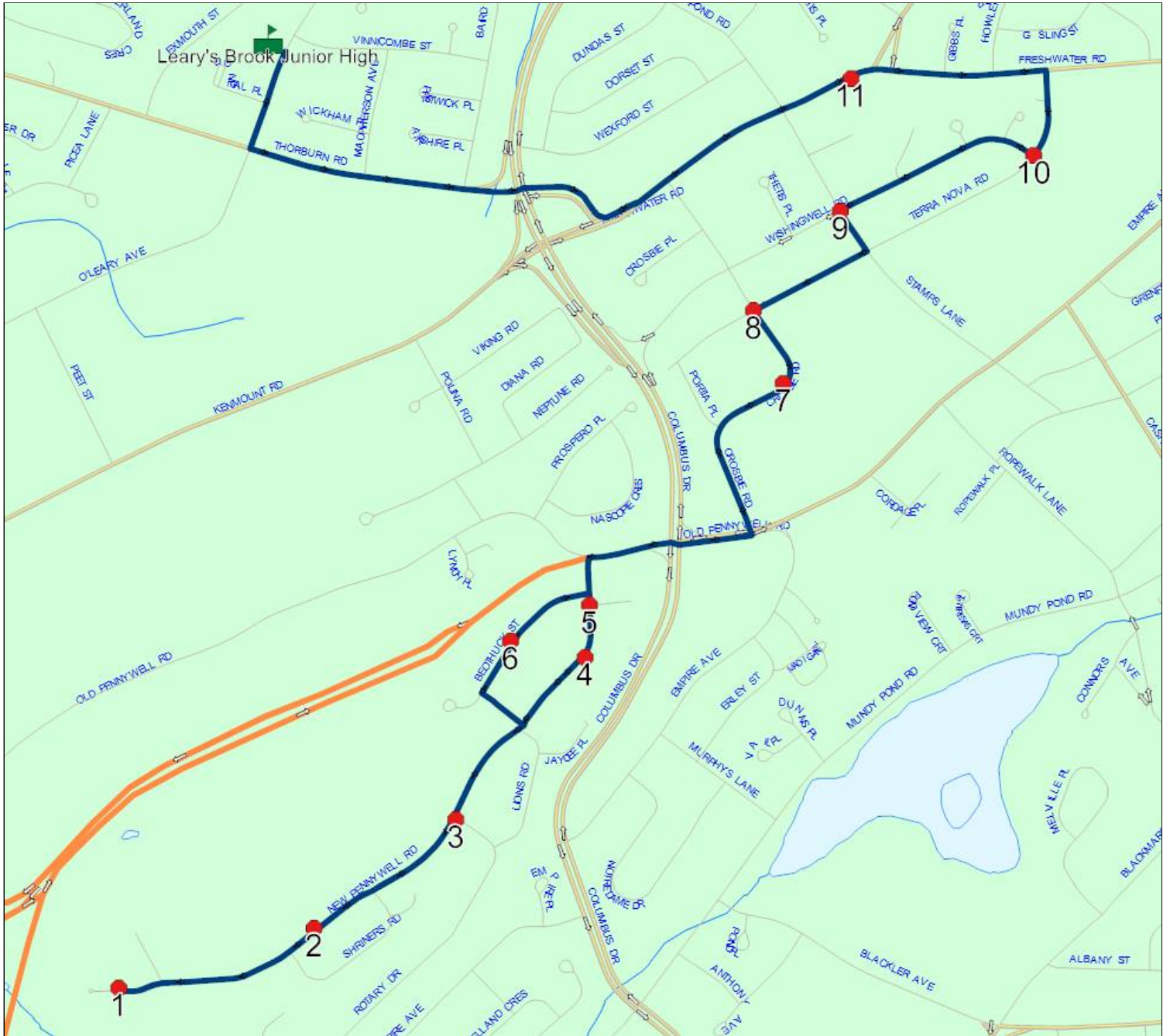

**Route: 17-155-3 Run: 17-155-3 PM**

**Route:** 17-155-3

**Operator:** Penney Tran Enterprises

**Vehicle:** 17-155-3

**Description:**

**Schools:** Leary's Brook Junior High (335)

**Run:** 17-155-3 PM

**Description:**

**Stops:** 12

**Start Time:** 2:45 PM

**End Time:** 3:03 PM (18 min)

**Schools:** Leary's Brook Junior High

#	Arrival	Departure	Description
1	2:43 PM	2:45 PM	Leary's Brook Junior High Driveway
2	2:49 PM		285 FRESHWATER RD
3	2:50 PM		TERRA NOVA RD & WISHINGWELL RD
4	2:51 PM		STAMPS LANE & WISHINGWELL RD
5	2:52 PM		CROSBIE RD & TERRA NOVA RD
6	2:52 PM	2:53 PM	69 CROSBIE RD
7	3:00 PM		38 BEOOTHUCK ST
8	3:00 PM	3:01 PM	NEW PENNYWELL RD & EAGLE CRT
9	3:00 PM	3:01 PM	51 NEW PENNYWELL RD
10	3:01 PM	3:02 PM	171 NEW PENNYWELL RD
11	3:02 PM		240 NEW PENNYWELL RD
12	3:03 PM		342 NEW PENNYWELL RD

Route: 17-155-3 Run: 17-155-3 PM

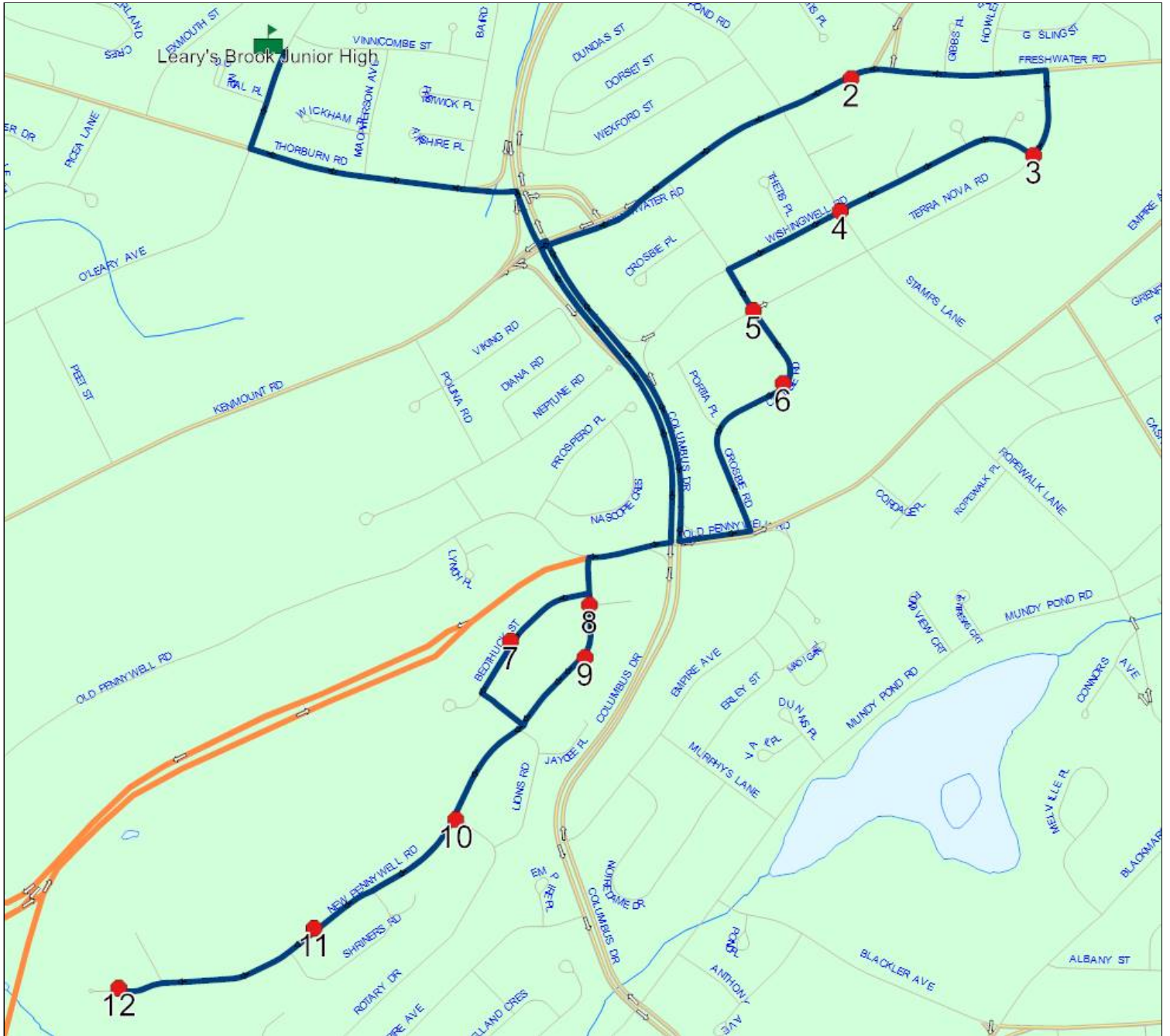

**Route: 17-155-4**

**Route:** 17-155-4

**Operator:** Penney Tran Enterprises  
**Vehicle:** 17-155-4

**Description:**

**Schools:** Leary's Brook Junior High (335)

**Run:** 17-155-4 AM

**Description:**

**Stops:** 13

**Start Time:** 7:48 AM

**End Time:** 8:12 AM (24 min)

**Schools:** Leary's Brook Junior High (335)

#	Arrival	Departure	Description
1	7:48 AM	7:49 AM	BURTONS POND RD & CABOT CRT
2		7:51 AM	WHITEWAY ST & RODNEY ST
3		7:52 AM	WHITEWAY ST & NEWTOWN RD
4	7:53 AM	7:54 AM	20 HOYLES AVE
5		7:55 AM	EMPIRE AVE & LITTLE ST
6	7:57 AM	7:58 AM	ANDERSON AVE & STABB CRT
7	7:59 AM	8:00 AM	WHITEWAY ST & COWPERTHWAITTE CRT
8		8:00 AM	WHITEWAY ST & GUY ST
9	8:00 AM	8:01 AM	HOYLES AVE & GUY ST
10		8:02 AM	ANDERSON AVE & FRESHWATER RD
11		8:06 AM	UNIVERSITY AVE & HATCHER ST
12		8:07 AM	UNIVERSITY AVE & OXEN POND RD
13	8:10 AM	8:12 AM	Leary's Brook Junior High Driveway

### Route: 17-155-4

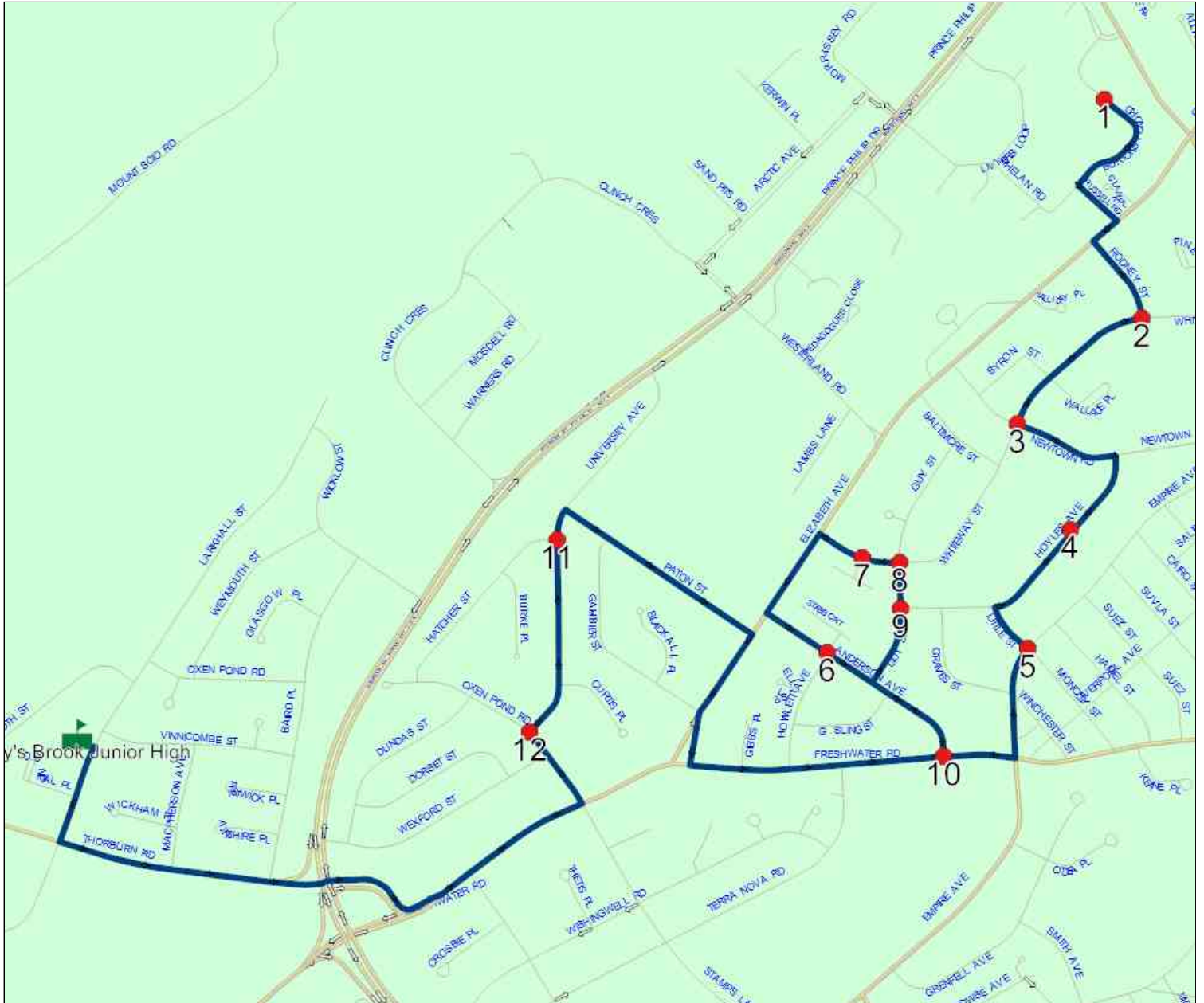

## Route: 17-155-4

Run: 17-155-4 PM

Description:

Stops: 13

Start Time: 2:42 PM

End Time: 3:09 PM (27 min)

Schools: Leary's Brook Junior High (335)

#	Arrival	Departure	Description
1	2:42 PM	2:45 PM	Leary's Brook Junior High Driveway
2	2:48 PM		UNIVERSITY AVE & OXEN POND RD
3	2:49 PM	2:50 PM	UNIVERSITY AVE & HATCHER ST
4	2:53 PM		ANDERSON AVE & FRESHWATER RD
5	2:54 PM	2:55 PM	HOYLES AVE & GUY ST
6	2:55 PM	2:56 PM	WHITEWAY ST & GUY ST
7	2:56 PM	2:57 PM	WHITEWAY ST & COWPERTHWAIT CRT
8	2:59 PM	3:00 PM	ANDERSON AVE & STABB CRT
9	3:02 PM		EMPIRE AVE & LITTLE ST
10	3:03 PM	3:04 PM	20 HOYLES AVE
11	3:05 PM		WHITEWAY ST & NEWTOWN RD
12	3:06 PM		WHITEWAY ST & RODNEY ST
13	3:09 PM		BURTONS POND RD & CABOT CRT

### Route: 17-155-4

