

## Route: 16-060-2 Run: 16-060-2B AM

**Route:** 16-060-2

**Operator:** Executive Taxi Ltd.

**Vehicle:** 16-060-2

**Description:**

**Schools:** St. Kevin's High (354)

**Run:** 16-060-2B AM

**Description:**

**Schools:** St. Kevin's High

**Stops:** 9

**Start Time:** 8:40 AM

**End Time:** 9:01 AM (22 min)

#	Arrival	Departure	Description
1		8:40 AM	#56 Doolings Line
2	8:41 AM	8:42 AM	#113 Doolings Line
3		8:42 AM	Back Line @ Doolings Line
4		8:47 AM	#147 Ruby Line
5		8:51 AM	139 MAIN RD
6		8:53 AM	Main Rd @ Doolings Line
7		8:54 AM	#254 Main Rd
8	8:55 AM	8:56 AM	#324 Main Rd
9	9:00 AM	9:01 AM	St. Kevin's High Driveway

Route: 16-060-2 Run: 16-060-2B AM



## Route: 16-060-2 Run: 16-060-2B PM

**Route:** 16-060-2

**Operator:** Executive Taxi Ltd.

**Vehicle:** 16-060-2

**Description:**

**Schools:** St. Kevin's High (354)

**Run:** 16-060-2B PM

**Description:**

**Schools:** St. Kevin's High

**Stops:** 9

**Start Time:** 3:18 PM

**End Time:** 3:41 PM (23 min)

#	Arrival	Departure	Description
1	3:18 PM	3:20 PM	St. Kevin's High Driveway
2	3:24 PM	3:25 PM	#324 Main Rd
3	3:26 PM		#254 Main Rd
4	3:27 PM		Main Rd @ Doolings Line
5	3:28 PM	3:29 PM	139 MAIN RD
6	3:33 PM		#147 Ruby Line
7	3:37 PM	3:38 PM	Back Line @ Doolings Line
8	3:39 PM	3:40 PM	#113 Doolings Line
9	3:40 PM	3:41 PM	#56 Doolings Line

Route: 16-060-2 Run: 16-060-2B PM

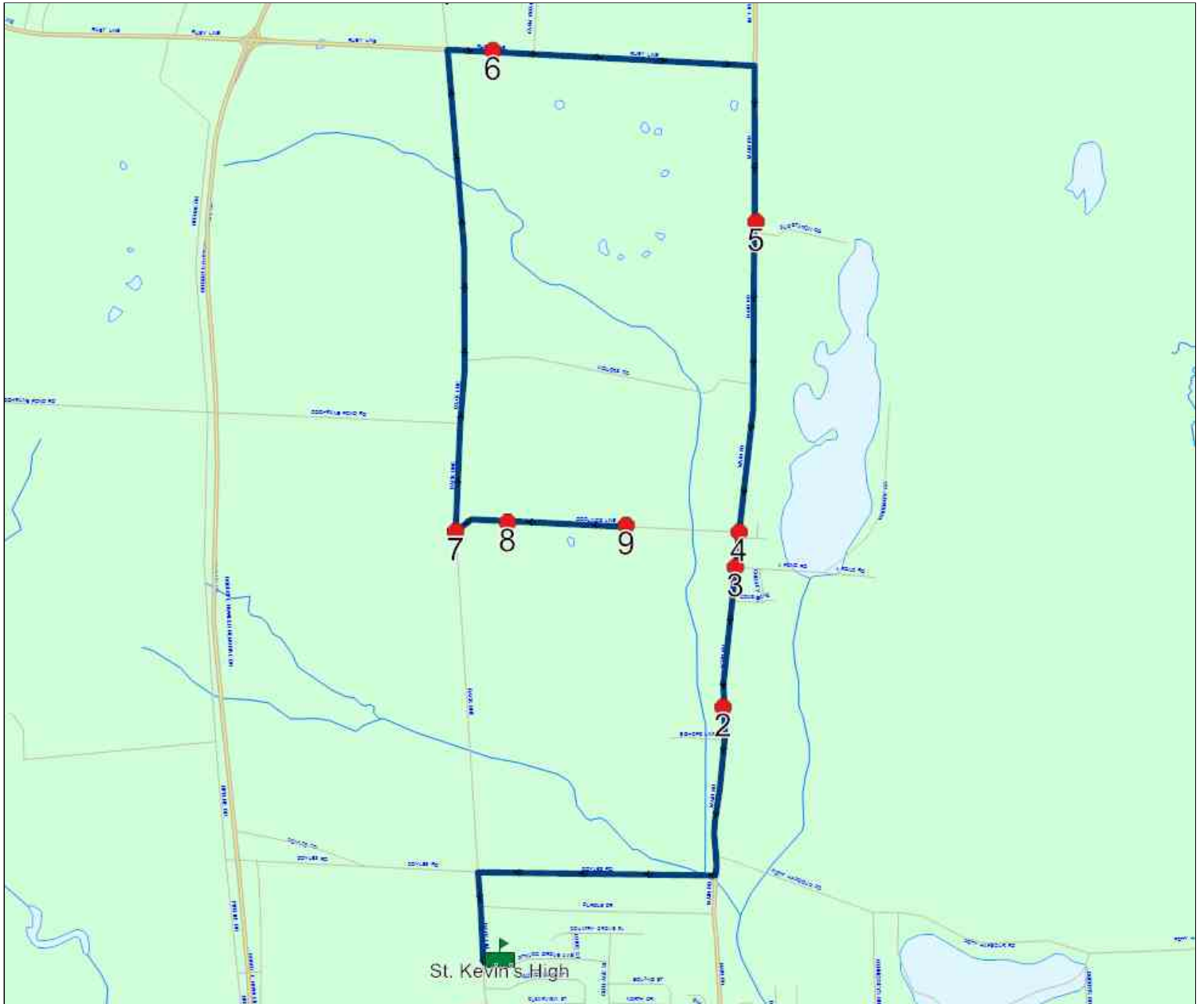

## Route: 16-060-3

Run: 16-060-3B AM

Description:

Stops: 19

Start Time: 8:25 AM

End Time: 9:02 AM (37 min)

Schools: St. Kevin's High (354)

#	Arrival	Departure	Description
1		8:25 AM	#340 Southern Shore Hwy
2	8:26 AM	8:27 AM	#282 Southern Shore Hwy
3		8:34 AM	#1002 Main Rd
4		8:35 AM	MAIN RD & WILMINA DR
5		8:36 AM	Main Rd @ Howletts Line
6	8:39 AM	8:40 AM	#95 Howletts Line
7	8:40 AM	8:41 AM	#69 Howletts Line
8		8:41 AM	#37 Howletts Line
9	8:42 AM	8:43 AM	#764 Main Rd
10		8:43 AM	Main Rd @ Shoal Bay Rd
11	8:45 AM	8:46 AM	#91 Shoal Bay Rd
12	8:46 AM	8:47 AM	Shoal Bay Rd @ Alexis Pl
13	8:48 AM	8:49 AM	#704 Main Rd
14		8:49 AM	Main Rd @ Lakeview Dr
15	8:50 AM	8:51 AM	Lakeview @ Bartons Rd
16		8:51 AM	Lakeview @ Wild Rose Ln
17	8:53 AM	8:54 AM	MAIN RD & HEFFERNANS LINE
18		8:56 AM	#25 Riverside Dr W
19	9:00 AM	9:02 AM	St. Kevin's High Driveway

Route: 16-060-3

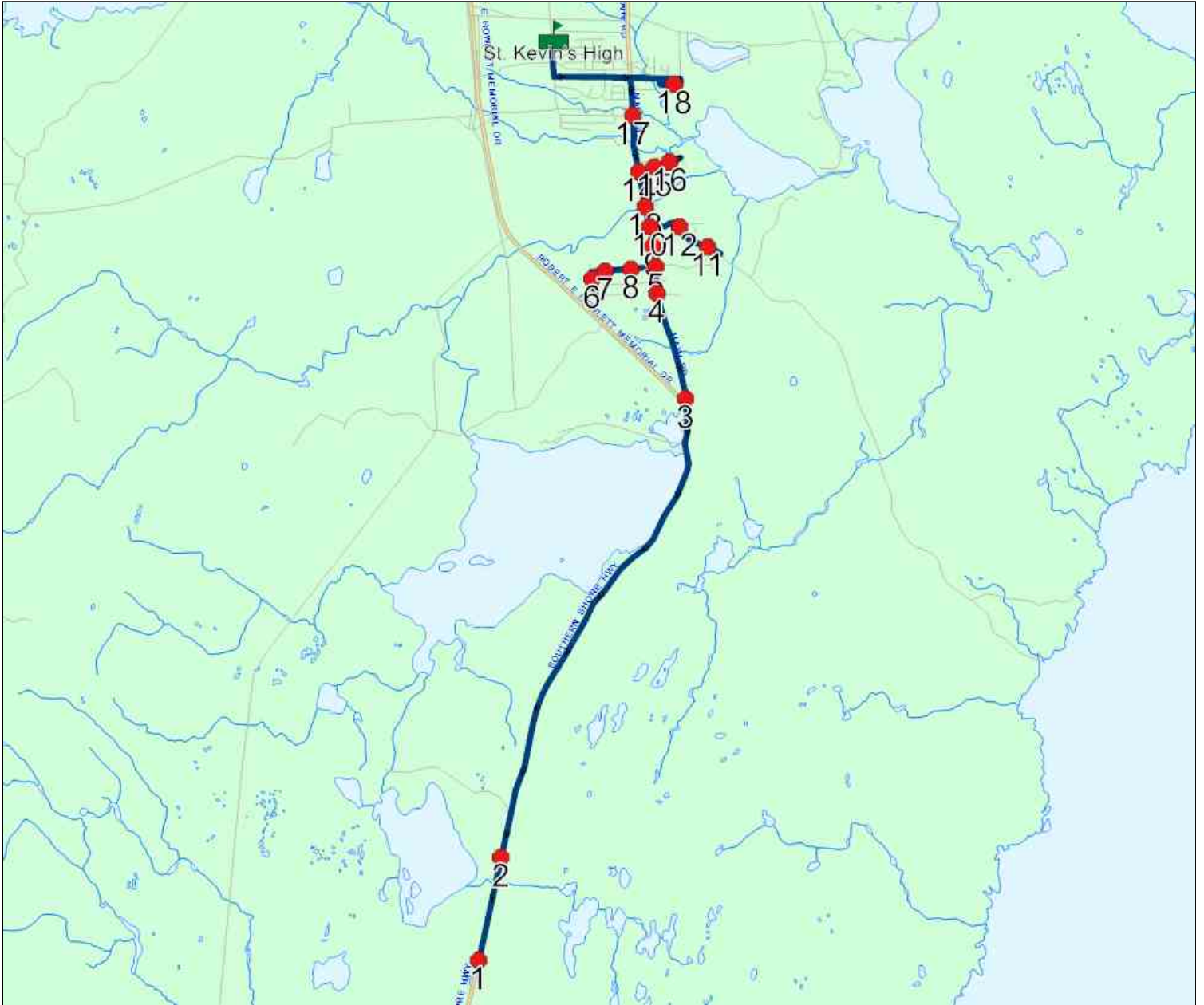

## Route: 16-060-3

Run: 16-060-3B PM

Description:

Stops: 19

Start Time: 3:18 PM

End Time: 3:54 PM (37 min)

Schools: St. Kevin's High (354)

#	Arrival	Departure	Description
1	3:18 PM	3:20 PM	St. Kevin's High Driveway
2	3:23 PM	3:24 PM	#25 Riverside Dr W
3	3:26 PM	3:27 PM	MAIN RD & HEFFERNANS LINE
4	3:27 PM	3:28 PM	Main Rd @ Lakeview Dr
5	3:29 PM		Lakeview @ Wild Rose Ln
6	3:30 PM	3:31 PM	Lakeview @ Bartons Rd
7	3:32 PM		#704 Main Rd
8	3:33 PM		Main Rd @ Shoal Bay Rd
9	3:34 PM	3:35 PM	Shoal Bay Rd @ Alexis Pl
10	3:35 PM	3:36 PM	#91 Shoal Bay Rd
11	3:38 PM	3:39 PM	#764 Main Rd
12	3:39 PM		Main Rd @ Howletts Line
13	3:40 PM		#37 Howletts Line
14	3:40 PM	3:41 PM	#69 Howletts Line
15	3:42 PM		#95 Howletts Line
16	3:44 PM		MAIN RD & WILMINA DR
17	3:46 PM		#1002 Main Rd
18	3:52 PM	3:53 PM	#282 Southern Shore Hwy
19	3:54 PM		#340 Southern Shore Hwy

Route: 16-060-3

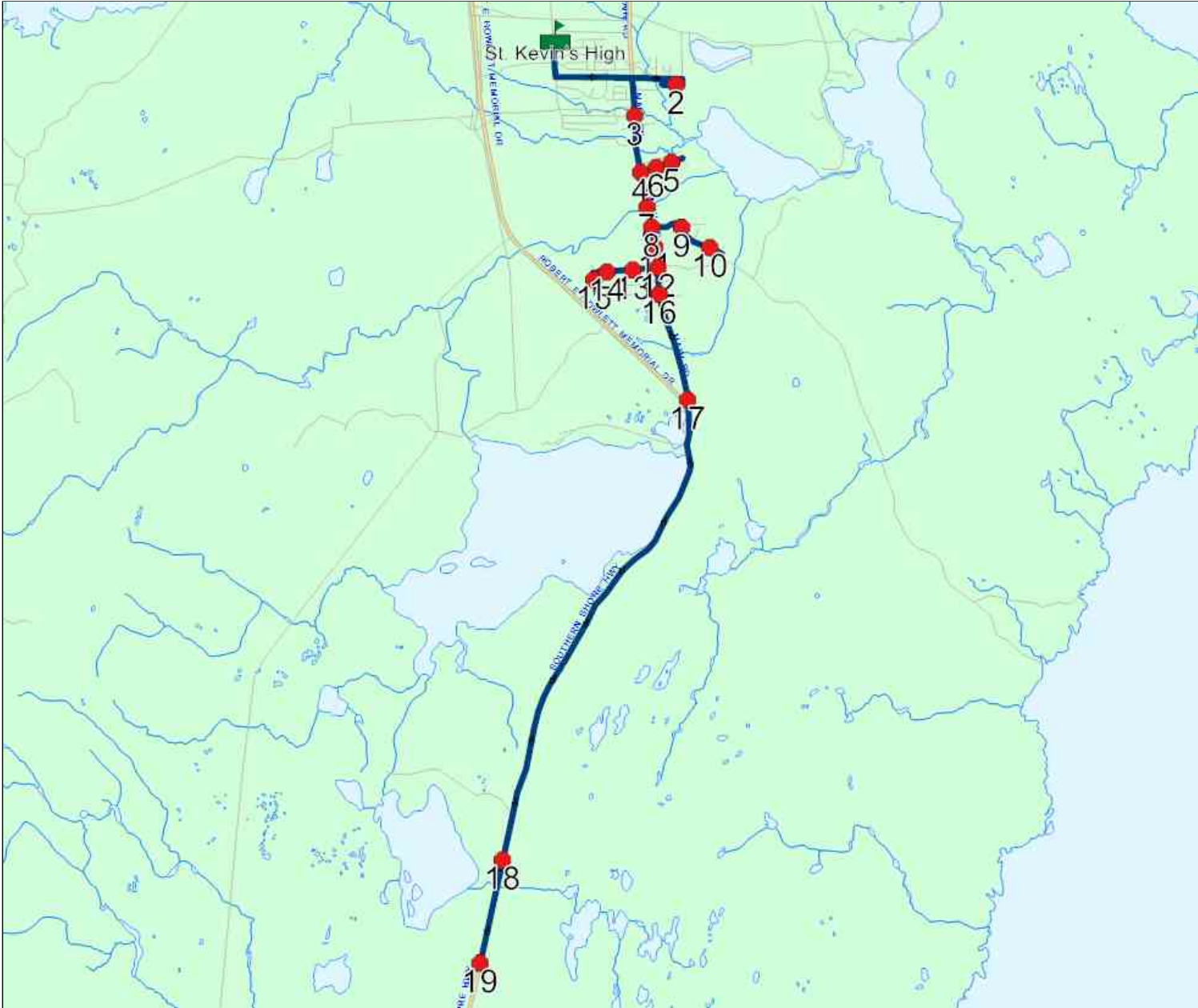



**Route: 16-060-4**

Run: 16-060-4B AM

Description:

Stops: 18

Start Time: 8:25 AM

End Time: 9:02 AM (37 min)

Schools: St. Kevin's High (354)

#	Arrival	Departure	Description
1		8:25 AM	#420 Maddox Cove Rd
2		8:29 AM	189 MADDUX COVE RD
3		8:30 AM	#161 Maddox Cove Rd
4		8:31 AM	125 MADDUX COVE RD
5	8:33 AM	8:34 AM	Old Maddox Cove Road @ Hamlyn Hts
6		8:34 AM	#24 Old Maddox Cove Rd
7	8:36 AM	8:37 AM	Motion Bay @ O'Briens Ln
8	8:38 AM	8:39 AM	#54 Motion Bay Subdivision
9		8:40 AM	#110 Motion Bay Subdivision
10		8:45 AM	#53 Maddox Cove Rd
11		8:46 AM	Petty Harbour Rd @ Gribbies Rd
12		8:47 AM	Petty Harbour Rd @ Southside Dr
13		8:48 AM	#27 Long Run Rd
14		8:49 AM	#109 Long Run Rd
15		8:51 AM	PETTY HARBOUR RD & CROCKERS RD
16		8:52 AM	342 PETTY HARBOUR RD
17		8:56 AM	59 PETTY HARBOUR RD
18	9:00 AM	9:02 AM	St. Kevin's High Driveway

Route: 16-060-4

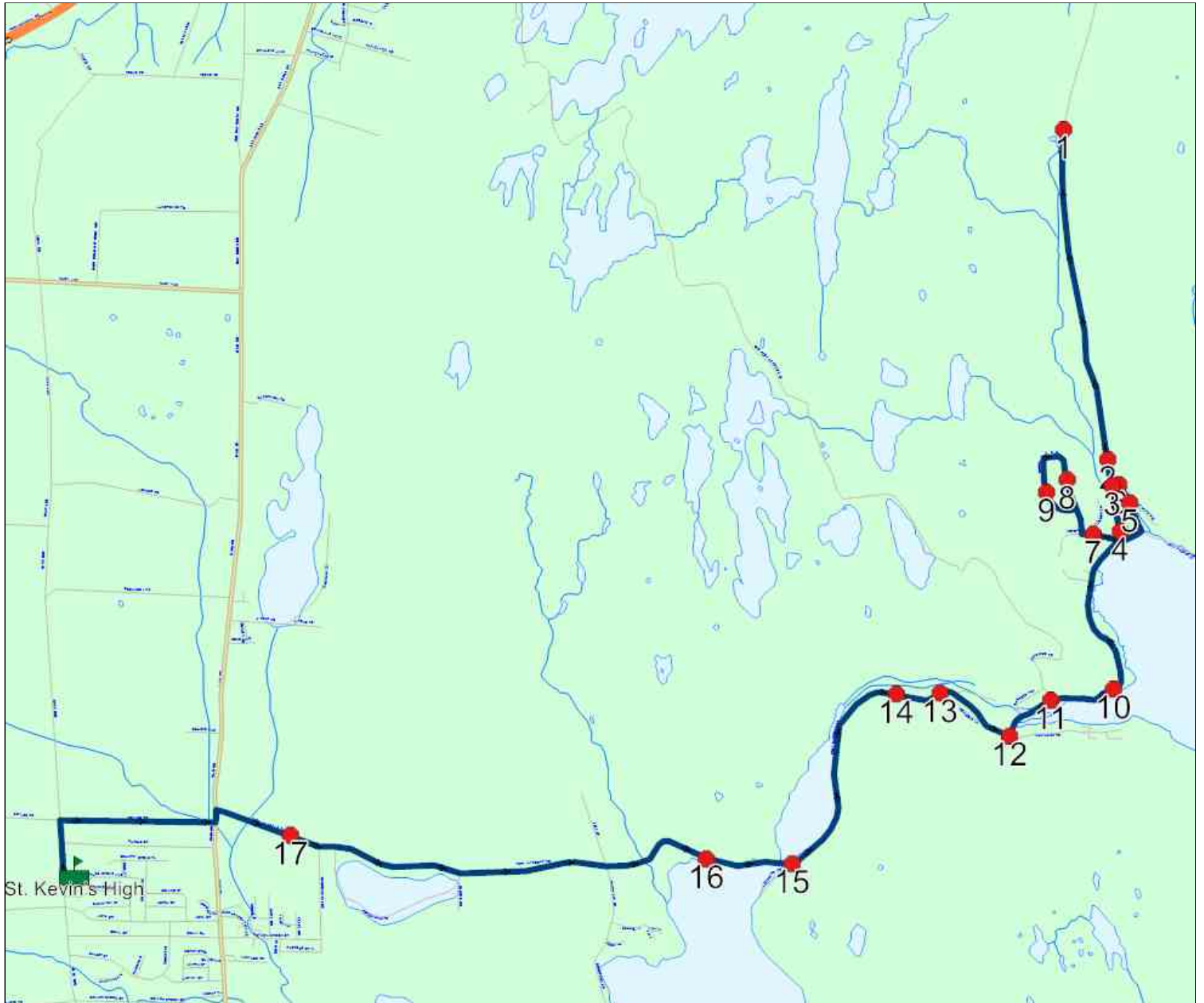

**Route: 16-060-4**

Run: 16-060-4B PM

Description:

Stops: 18

Start Time: 3:18 PM

End Time: 3:56 PM (38 min)

Schools: St. Kevin's High (354)

#	Arrival	Departure	Description
1	3:18 PM	3:20 PM	St. Kevin's High Driveway
2	3:23 PM	3:24 PM	59 PETTY HARBOUR RD
3	3:27 PM		342 PETTY HARBOUR RD
4	3:28 PM	3:29 PM	PETTY HARBOUR RD & CROCKERS RD
5	3:30 PM	3:31 PM	#109 Long Run Rd
6	3:31 PM	3:32 PM	#27 Long Run Rd
7	3:32 PM	3:33 PM	Petty Harbour Rd @ Southside Dr
8	3:34 PM		Petty Harbour Rd @ Gribbies Rd
9	3:35 PM	3:36 PM	#53 Maddox Cove Rd
10	3:41 PM		#110 Motion Bay Subdivision
11	3:42 PM	3:43 PM	#54 Motion Bay Subdivision
12	3:44 PM	3:45 PM	Motion Bay @ O'Briens Ln
13	3:46 PM		125 MADDOX COVE RD
14	3:47 PM		#24 Old Maddox Cove Rd
15	3:48 PM		Old Maddox Cove Road @ Hamlyn Hts
16	3:50 PM	3:51 PM	#161 Maddox Cove Rd
17	3:51 PM		189 MADDOX COVE RD
18	3:55 PM	3:56 PM	#420 Maddox Cove Rd

Route: 16-060-4

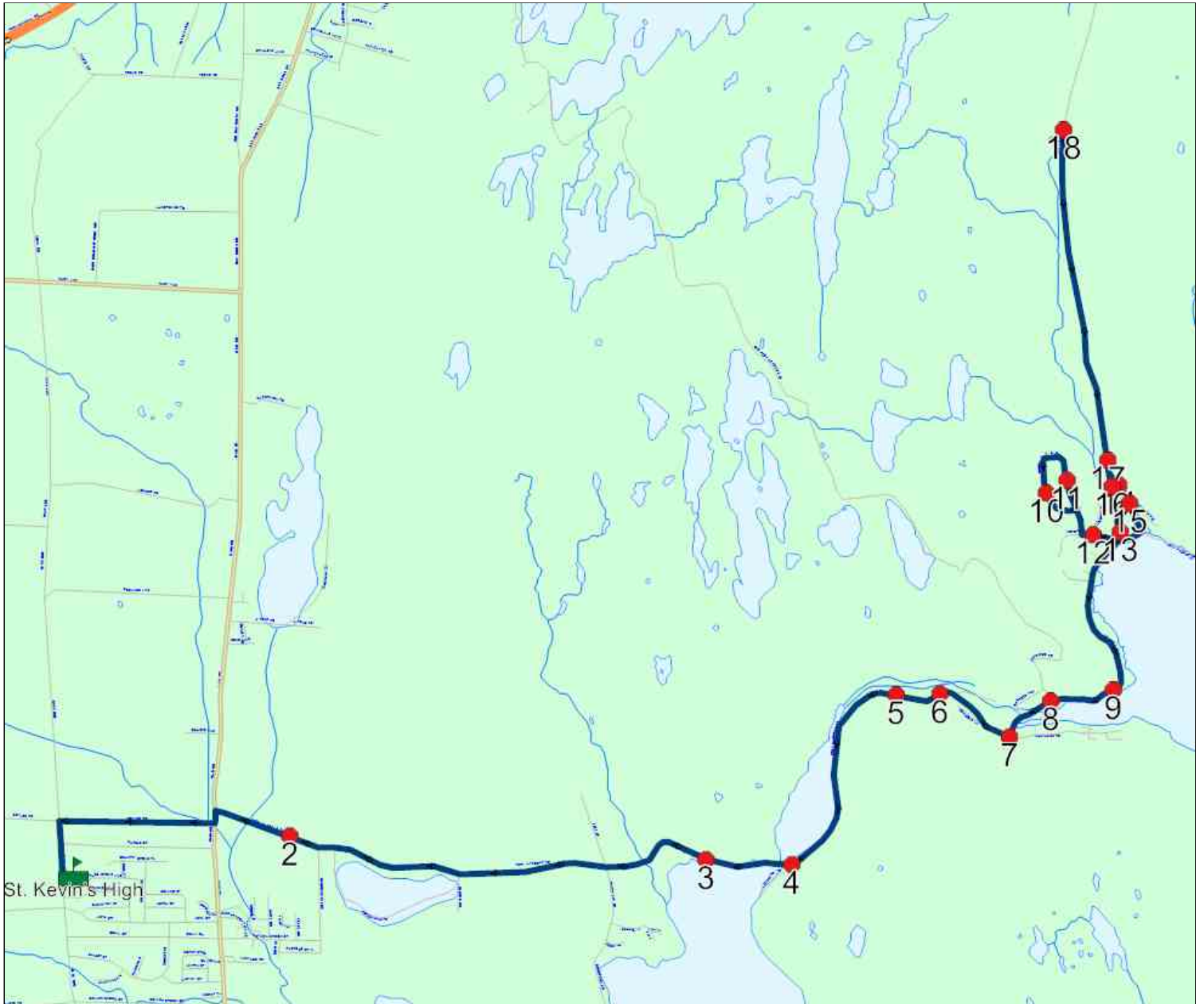

## Route: 16-060-5 Run: 16-060-5 AM

**Route:** 16-060-5

**Operator:** Executive Taxi Ltd.

**Vehicle:** 16-060-5

**Description:**

**Schools:** St. Kevin's High (354)

**Run:** 16-060-5 AM

**Description:**

**Schools:** St. Kevin's High

**Stops:** 12

**Start Time:** 8:40 AM

**End Time:** 9:02 AM (22 min)

#	Arrival	Departure	Description
1		8:40 AM	#74 Donovans Rd
2		8:41 AM	Donovans @ Scouts Pl
3	8:42 AM	8:43 AM	Petty Harbour Rd @ Donovans Rd
4		8:45 AM	#237 Petty Harbour Rd
5		8:46 AM	PETTY HARBOUR RD & FOREST POND RD
6	8:47 AM	8:48 AM	#147 Petty Harbour Rd
7		8:49 AM	#93 Petty Harbour Rd
8	8:50 AM	8:51 AM	Petty Harbour Rd @ Hennesseys Line
9	8:52 AM	8:53 AM	#31 Hennesseys Line
10	8:54 AM	8:55 AM	#56 Meadowbrook Dr
11		8:56 AM	#32 Meadowbrook Dr
12	9:00 AM	9:02 AM	St. Kevin's High Driveway

Route: 16-060-5 Run: 16-060-5 AM

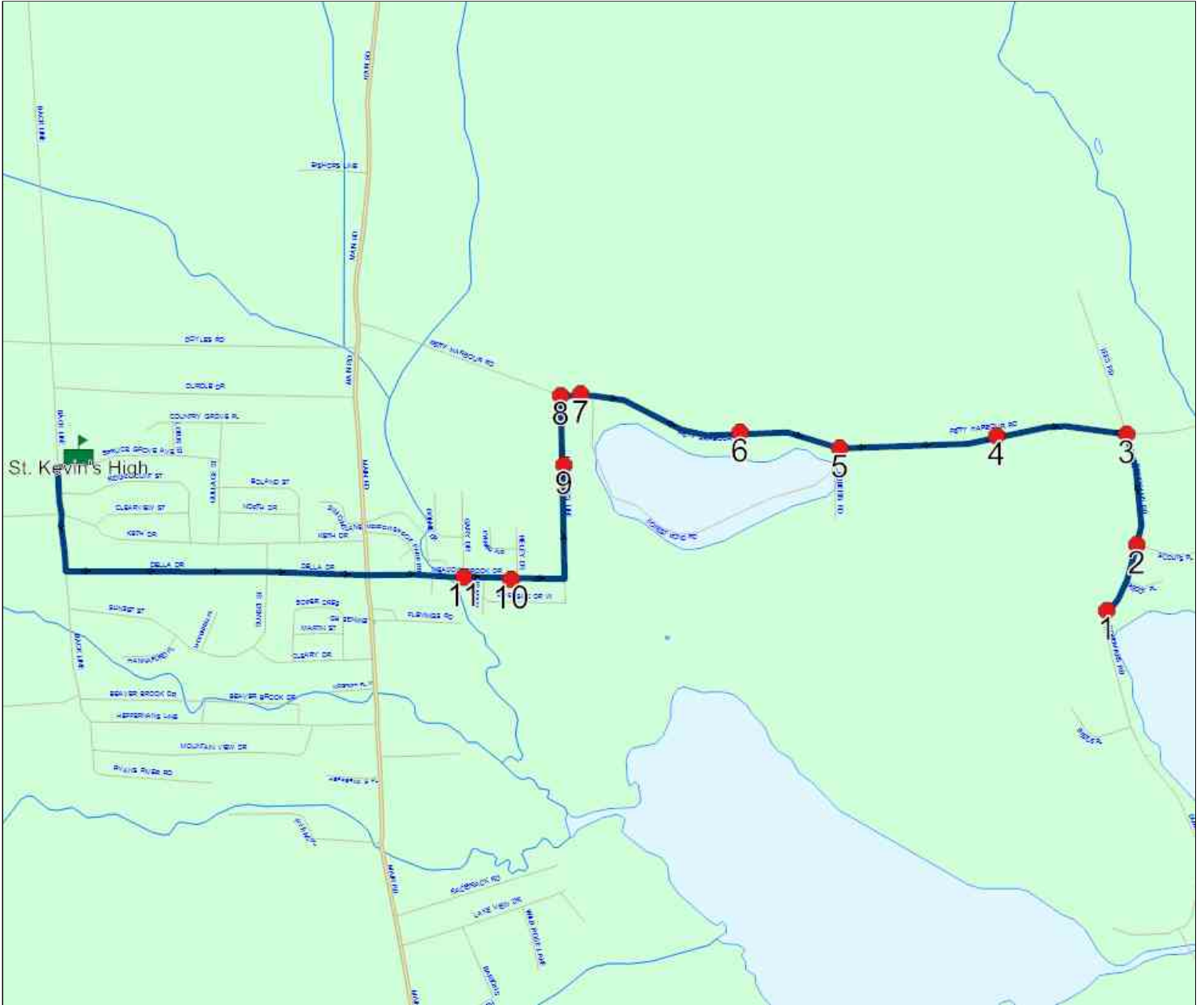

**Route: 16-060-5 Run: 16-060-5 PM**

**Route:** 16-060-5

**Operator:** Executive Taxi Ltd.

**Vehicle:** 16-060-5

**Description:**

**Schools:** St. Kevin's High (354)

**Run:** 16-060-5 PM

**Description:**

**Schools:** St. Kevin's High

**Stops:** 12

**Start Time:** 3:18 PM

**End Time:** 3:41 PM (23 min)

#	Arrival	Departure	Description
1	3:18 PM	3:20 PM	St. Kevin's High Driveway
2	3:24 PM	3:25 PM	#32 Meadowbrook Dr
3	3:25 PM	3:26 PM	#56 Meadowbrook Dr
4	3:28 PM	3:29 PM	#31 Hennesseys Line
5	3:29 PM	3:30 PM	Petty Harbour Rd @ Hennesseys Line
6	3:31 PM	3:32 PM	#93 Petty Harbour Rd
7	3:33 PM		#147 Petty Harbour Rd
8	3:34 PM	3:35 PM	PETTY HARBOUR RD & FOREST POND RD
9	3:35 PM	3:36 PM	#237 Petty Harbour Rd
10	3:37 PM		Petty Harbour Rd @ Donovans Rd
11	3:39 PM		Donovans @ Scouts Pl
12	3:40 PM	3:41 PM	#74 Donovans Rd

Route: 16-060-5 Run: 16-060-5 PM

