

**Route: 17-135-10 Run: 17-135-10B AM**

Route: 17-135-10

Operator: Executive Taxi Ltd.  
Vehicle: 17-135-10

Description:

Schools: Holy Trinity Elementary (367)

Run: 17-135-10B AM

Description:

Stops: 11

Start Time: 8:17 AM

End Time: 8:42 AM (26 min)

Schools: Holy Trinity Elementary

#	Arrival	Departure	Description
1	8:17 AM	8:18 AM	5 SKIPPERS LANDING
2		8:20 AM	70 WESTERN ISLAND POND DR
3	8:20 AM	8:21 AM	61 WESTERN ISLAND POND DR
4	8:22 AM	8:23 AM	5 CAPTAIN MATTHEW DAVIS DR
5		8:24 AM	21 EDGEWATER LANE
6	8:24 AM	8:25 AM	10 EDGEWATER LANE
7		8:28 AM	FOREST RIVER RD & CAPTAIN MATTHEW DAVIS DR
8		8:30 AM	35 WESTERN ISLAND POND DR
9		8:31 AM	WESTERN ISLAND POND DR & CONCEPTAS PL
10	8:36 AM	8:37 AM	INDIAN MEAL LINE & RIVERVIEW PL
11	8:40 AM	8:42 AM	Holy Trinity Elementary

Total: 7.43 km 8:17 AM - 8:42 AM 26 min

Route: 17-135-10 Run: 17-135-10B AM

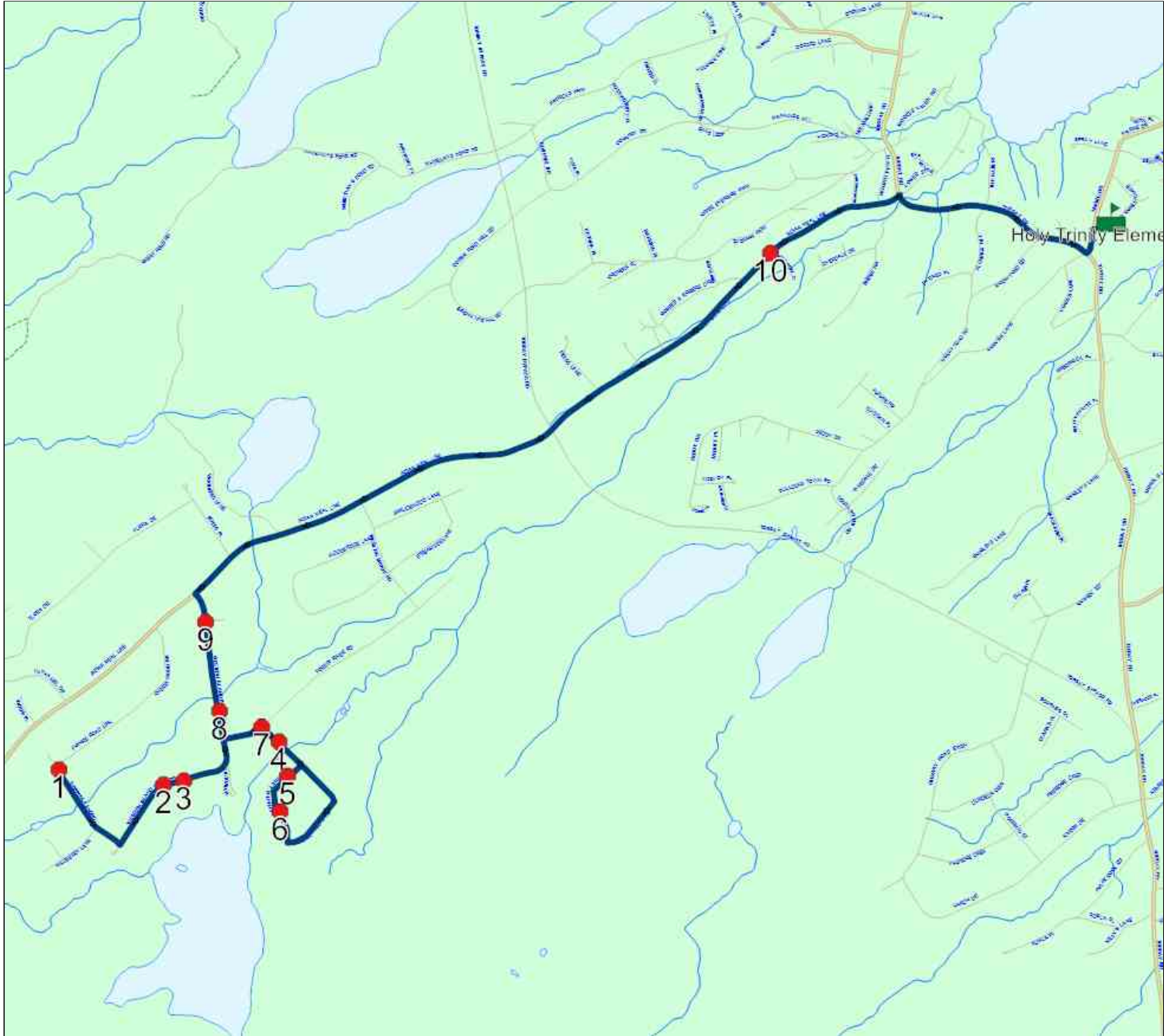

## Route: 17-135-10 Run: 17-135-10B PM

**Route:** 17-135-10

**Operator:** Executive Taxi Ltd.

**Vehicle:** 17-135-10

**Description:**

**Schools:** Holy Trinity Elementary (367)

**Run:** 17-135-10B PM

**Description:**

**Stops:** 11

**Start Time:** 3:12 PM

**End Time:** 3:40 PM (28 min)

**Schools:** Holy Trinity Elementary

#	Arrival	Departure	Description
1	3:12 PM	3:15 PM	Holy Trinity Elementary
2	3:18 PM	3:19 PM	INDIAN MEAL LINE & RIVERVIEW PL
3	3:24 PM	3:25 PM	WESTERN ISLAND POND DR & CONCEPTAS PL
4	3:26 PM		35 WESTERN ISLAND POND DR
5	3:28 PM		5 CAPTAIN MATTHEW DAVIS DR
6	3:29 PM	3:30 PM	21 EDGEWATER LANE
7	3:30 PM	3:31 PM	10 EDGEWATER LANE
8	3:33 PM	3:34 PM	FOREST RIVER RD & CAPTAIN MATTHEW DAVIS DR
9	3:36 PM	3:37 PM	61 WESTERN ISLAND POND DR
10	3:37 PM		70 WESTERN ISLAND POND DR
11	3:39 PM	3:40 PM	5 SKIPPERS LANDING



## Route: 17-135-11

Run: 17-135-11B AM

Description:

Stops: 19

Start Time: 8:12 AM

End Time: 8:42 AM (31 min)

Schools: Holy Trinity Elementary (367)

#	Arrival	Departure	Description
1		8:12 AM	COUNTRY DR & CANNON MARSH RD
2		8:13 AM	111 COUNTRY DR
3		8:14 AM	COUNTRY DR & TINA PL
4		8:15 AM	206 COUNTRY DR
5	8:16 AM	8:17 AM	152 PATRICKS PATH
6	8:17 AM	8:18 AM	105 PATRICKS PATH
7	8:23 AM	8:24 AM	QUARRY RD & ELLARD PL
8	8:25 AM	8:26 AM	QUARRY ROAD EXTEN & BOURNE'S CL
9	8:27 AM	8:28 AM	CORDELIA CRES & ROSEBUD ST
10		8:29 AM	PINERIDGE CRES & ROSEBUD ST
11		8:30 AM	63 PINERIDGE CRES
12		8:32 AM	113 KARON DR
13	8:33 AM	8:34 AM	75 KARON DR
14		8:34 AM	57 KARON DR
15		8:35 AM	29 KARON DR
16	8:35 AM	8:36 AM	KARON DR & PINERIDGE CRES
17	8:36 AM	8:37 AM	997 TORBAY RD
18		8:37 AM	TORBAY RD & RIVERWOOD PL
19	8:40 AM	8:42 AM	Holy Trinity Elementary

### Route: 17-135-11

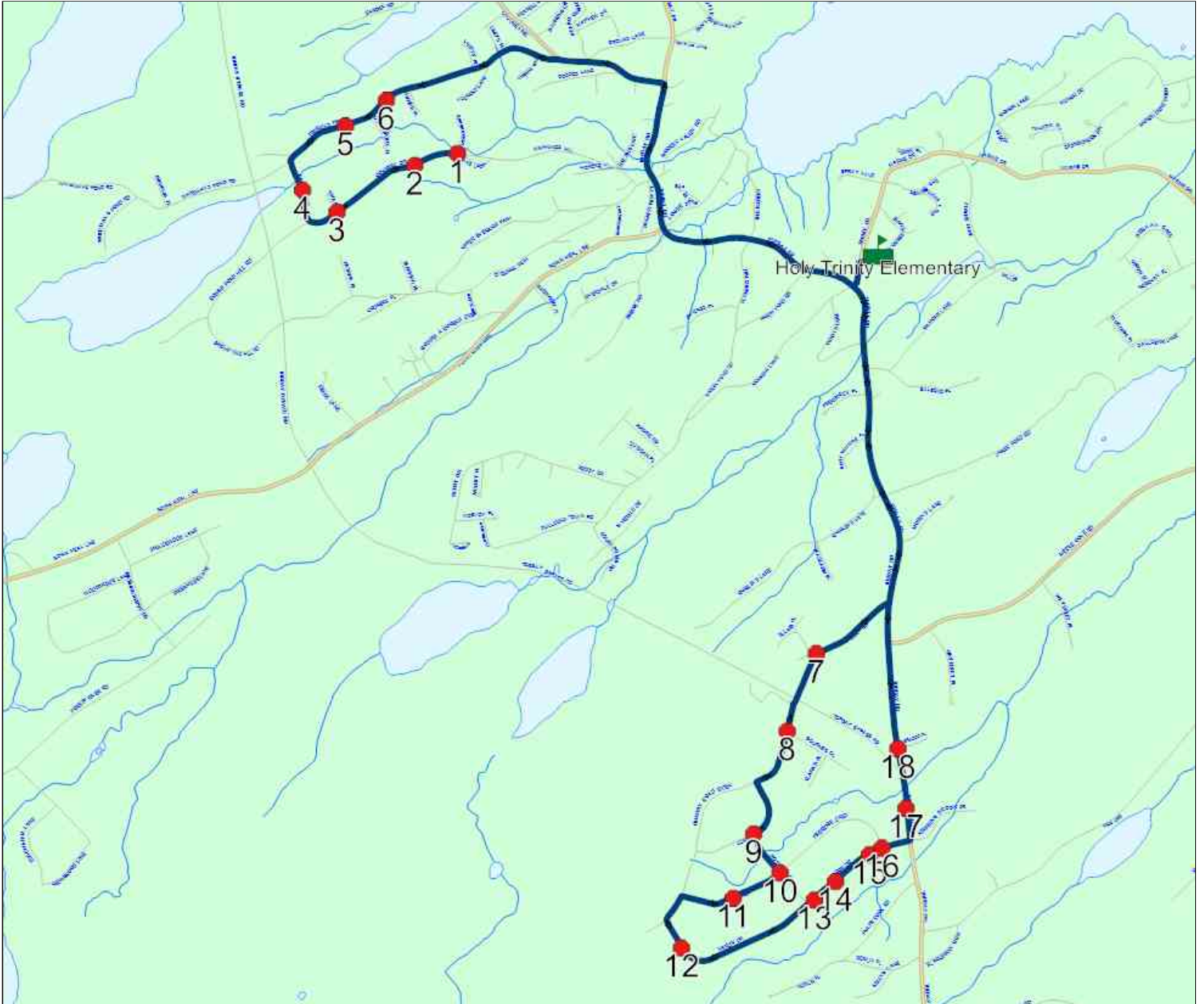

## Route: 17-135-11

**Run:** 17-135-11B PM

**Description:**

**Riders:** 61

**Stops:** 19

**Start Time:** 3:12 PM

**End Time:** 3:47 PM (35 min)

**Distance:** 10.52 km

**Schools:** Holy Trinity Elementary (367)

#	Arrival	Departure	Description	Stop Ld	Run Ld
1	3:12 PM	3:15 PM	Holy Trinity Elementary	61	61
2	3:19 PM	3:20 PM	COUNTRY DR & CANNON MARSH RD	6	55
3	3:20 PM	3:21 PM	111 COUNTRY DR	4	51
4	3:22 PM		COUNTRY DR & TINA PL	5	46
5	3:23 PM	3:24 PM	206 COUNTRY DR	3	43
6	3:25 PM		152 PATRICKS PATH	1	42
7	3:25 PM	3:26 PM	105 PATRICKS PATH	2	40
8	3:32 PM		QUARRY RD & ELLARD PL	4	36
9	3:34 PM	3:35 PM	QUARRY ROAD EXTEN & BOURNE'S CL	3	33
10	3:36 PM	3:37 PM	CORDELIA CRES & ROSEBUD ST	16	17
11	3:38 PM		PINERIDGE CRES & ROSEBUD ST	0	17
12	3:39 PM		63 PINERIDGE CRES	3	14
13	3:40 PM	3:41 PM	113 KARON DR	2	12
14	3:42 PM	3:43 PM	75 KARON DR	3	9
15	3:43 PM	3:44 PM	57 KARON DR	2	7
16	3:44 PM		29 KARON DR	1	6
17	3:45 PM		KARON DR & PINERIDGE CRES	4	2
18	3:46 PM	3:47 PM	997 TORBAY RD	1	1
19	3:47 PM		TORBAY RD & RIVERWOOD PL	1	0

**Total:** 10.52 km 3:12 PM - 3:47 PM 35 min

### Route: 17-135-11

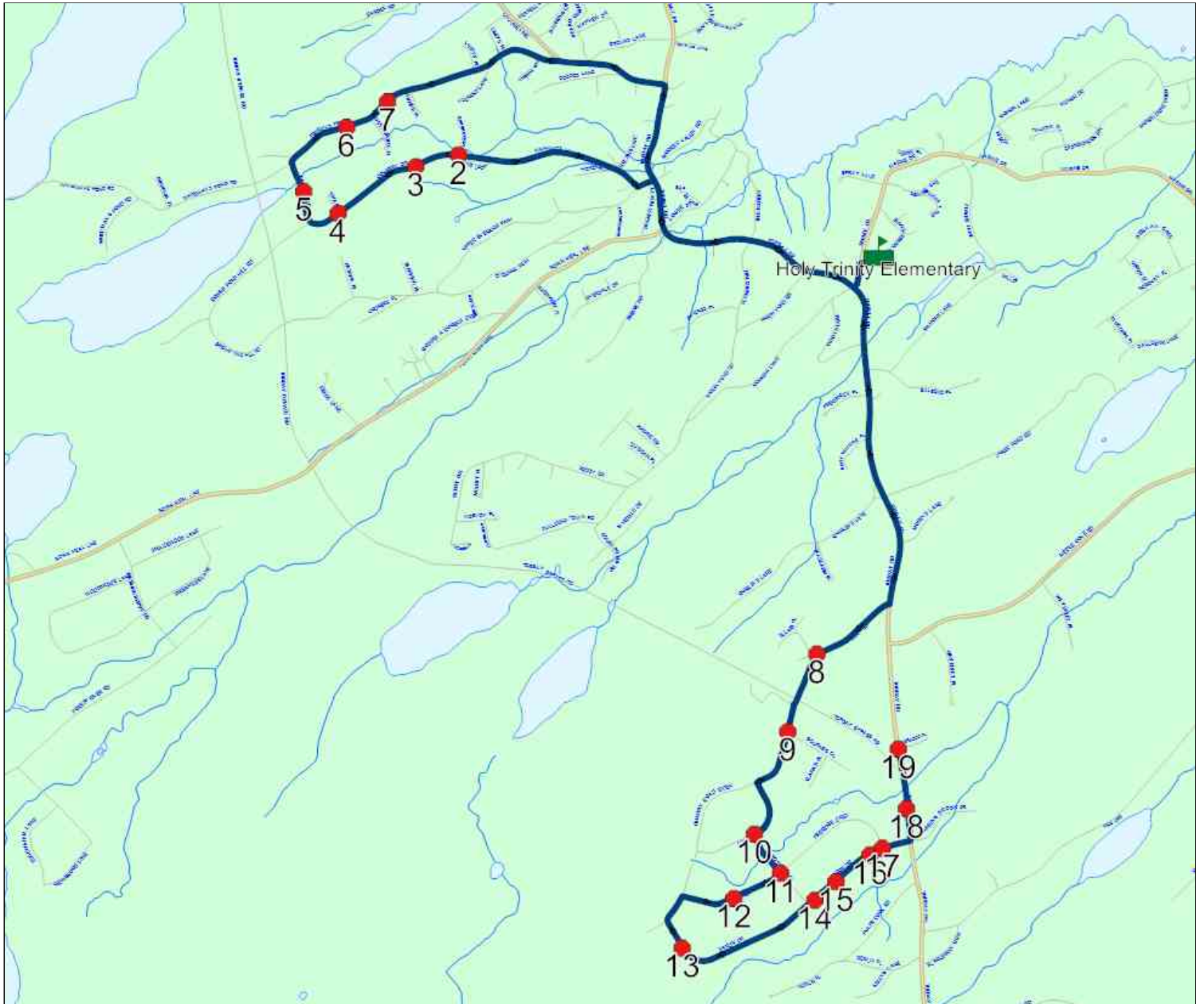

<b>Total Active:</b>	50.97 km	144 min
<b>Total Deadhead:</b>	15.17 km	22 min
<b>Total Slack:</b>		1 min



**Route: 17-135-5 Run: 17-135-5B AM**

**Route:** 17-135-5

**Operator:** Executive Taxi Ltd.

**Vehicle:** 17-135-5

**Description:**

**Schools:** Holy Trinity Elementary (367)

**Run:** 17-135-5B AM

**Description:**

**Stops:** 13

**Start Time:** 8:16 AM

**End Time:** 8:42 AM (26 min)

**Schools:** Holy Trinity Elementary

#	Arrival	Departure	Description
1		8:16 AM	INDIAN MEAL LINE & WOODFINES LANE
2	8:17 AM	8:18 AM	FLORA DR & PETERS PL
3	8:19 AM	8:20 AM	FLORA DR & SCENIC VIEW DR
4		8:20 AM	15 FLORA DR
5	8:21 AM	8:22 AM	NATHANIEL DR & FLORA DR
6	8:23 AM	8:24 AM	INDIAN MEAL LINE & NATHANIEL DR
7		8:25 AM	INDIAN MEAL LINE & VICTOR PL
8		8:28 AM	596 INDIAN MEAL LINE
9	8:30 AM	8:31 AM	INDIAN MEAL LINE & CHERRY WOOD DR
10	8:31 AM	8:32 AM	355 INDIAN MEAL LINE
11	8:33 AM	8:34 AM	303 INDIAN MEAL LINE
12	8:34 AM	8:35 AM	265 INDIAN MEAL LINE
13	8:40 AM	8:42 AM	Holy Trinity Elementary



## Route: 17-135-5 Run: 17-135-5B PM

**Route:** 17-135-5

**Operator:** Executive Taxi Ltd.

**Vehicle:** 17-135-5

**Description:**

**Schools:** Holy Trinity Elementary (367)

**Run:** 17-135-5B PM

**Description:**

**Stops:** 13

**Start Time:** 3:12 PM

**End Time:** 3:39 PM (27 min)

**Schools:** Holy Trinity Elementary

#	Arrival	Departure	Description
1	3:12 PM	3:15 PM	Holy Trinity Elementary
2	3:21 PM		265 INDIAN MEAL LINE
3	3:22 PM		303 INDIAN MEAL LINE
4	3:23 PM		INDIAN MEAL LINE & WOODFINES LANE
5	3:24 PM		355 INDIAN MEAL LINE
6	3:25 PM	3:26 PM	FLORA DR & PETERS PL
7	3:27 PM	3:28 PM	FLORA DR & SCENIC VIEW DR
8	3:28 PM	3:29 PM	15 FLORA DR
9	3:30 PM	3:31 PM	NATHANIEL DR & FLORA DR
10	3:32 PM	3:33 PM	INDIAN MEAL LINE & NATHANIEL DR
11	3:33 PM	3:34 PM	INDIAN MEAL LINE & VICTOR PL
12	3:34 PM		596 INDIAN MEAL LINE
13	3:38 PM	3:39 PM	INDIAN MEAL LINE & CHERRY WOOD DR

Route: 17-135-5 Run: 17-135-5B PM

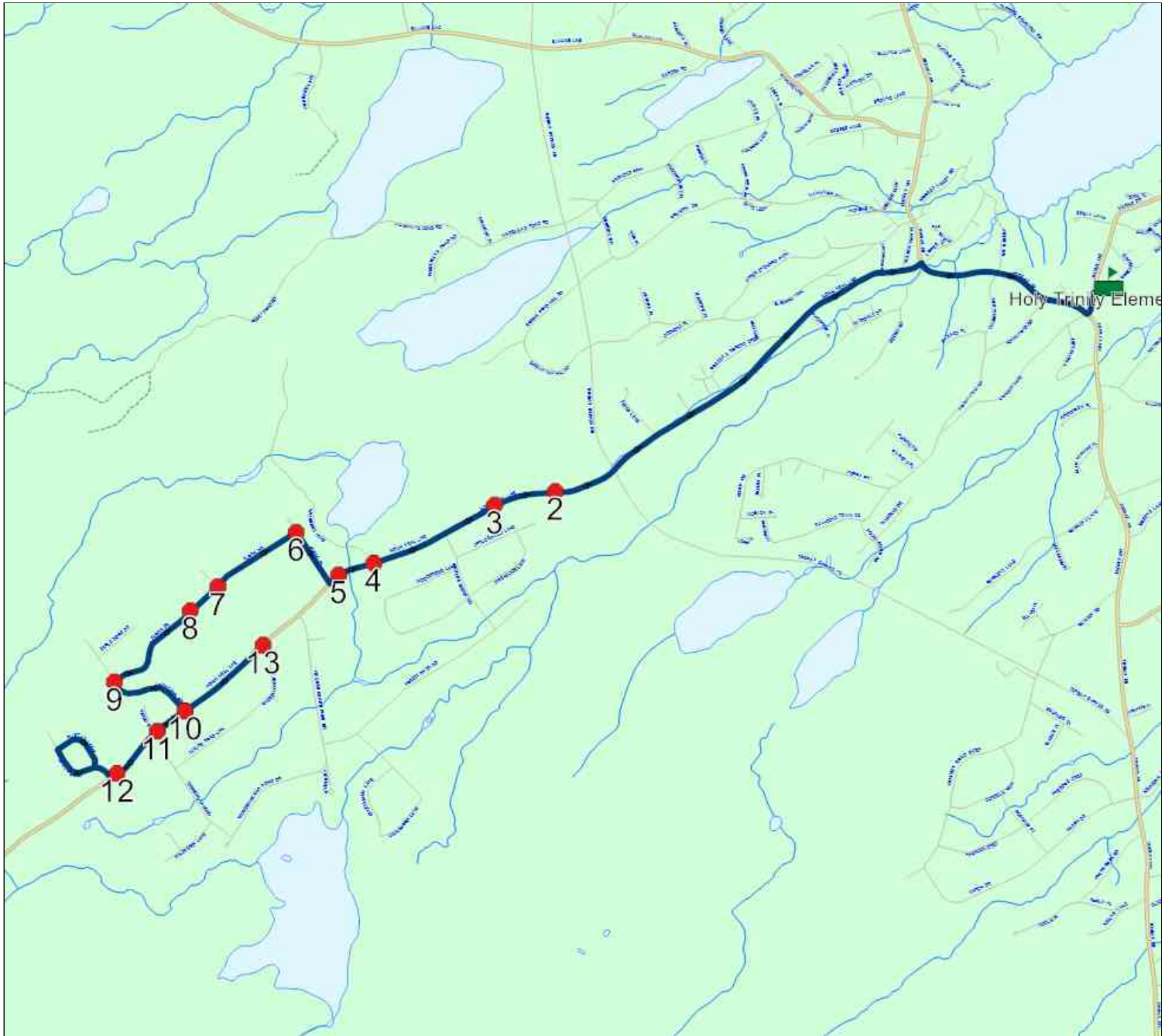

**Route: 17-135-6**

Run: 17-135-6B AM

Description:

Stops: 11

Start Time: 8:13 AM

End Time: 8:43 AM (29 min)

Schools: Holy Trinity Elementary (367)

#	Arrival	Departure	Description
1	8:13 AM	8:14 AM	INDIAN MEAL LINE & GOSSES CRES
2	8:14 AM	8:15 AM	INDIAN MEAL LINE & CLEMENTS LANE
3	8:15 AM	8:16 AM	INDIAN MEAL LINE & FIELDS LANE
4	8:19 AM	8:20 AM	14 WOODBRIDGE LANE
5	8:22 AM	8:23 AM	RATTLING BROOK RD & STREAMSIDE LANE
6		8:23 AM	10 STREAMSIDE LANE
7		8:24 AM	STREAMSIDE LANE & SPRUCEWOOD LANE
8	8:25 AM	8:26 AM	RATTLING BROOK RD & SPRUCEWOOD LANE
9	8:27 AM	8:28 AM	FOREST RIVER RD & RATTLING BROOK RD
10	8:28 AM	8:29 AM	33 FOREST RIVER RD
11	8:40 AM	8:43 AM	Holy Trinity Elementary



**Route: 17-135-6**

Run: 17-135-6B PM

Description:

Stops: 11

Start Time: 3:12 PM

End Time: 3:35 PM (23 min)

Schools: Holy Trinity Elementary (367)

#	Arrival	Departure	Description
1	3:12 PM	3:15 PM	Holy Trinity Elementary
2	3:19 PM	3:20 PM	INDIAN MEAL LINE & GOSSES CRES
3	3:20 PM	3:21 PM	INDIAN MEAL LINE & CLEMENTS LANE
4	3:21 PM	3:22 PM	INDIAN MEAL LINE & FIELDS LANE
5	3:24 PM	3:25 PM	RATTLING BROOK RD & SPRUCEWOOD LANE
6	3:26 PM	3:27 PM	STREAMSIDE LANE & SPRUCEWOOD LANE
7	3:28 PM		10 STREAMSIDE LANE
8	3:29 PM		RATTLING BROOK RD & STREAMSIDE LANE
9	3:31 PM	3:32 PM	14 WOODBRIDGE LANE
10	3:33 PM	3:34 PM	FOREST RIVER RD & RATTLING BROOK RD
11	3:34 PM	3:35 PM	33 FOREST RIVER RD

### Route: 17-135-6

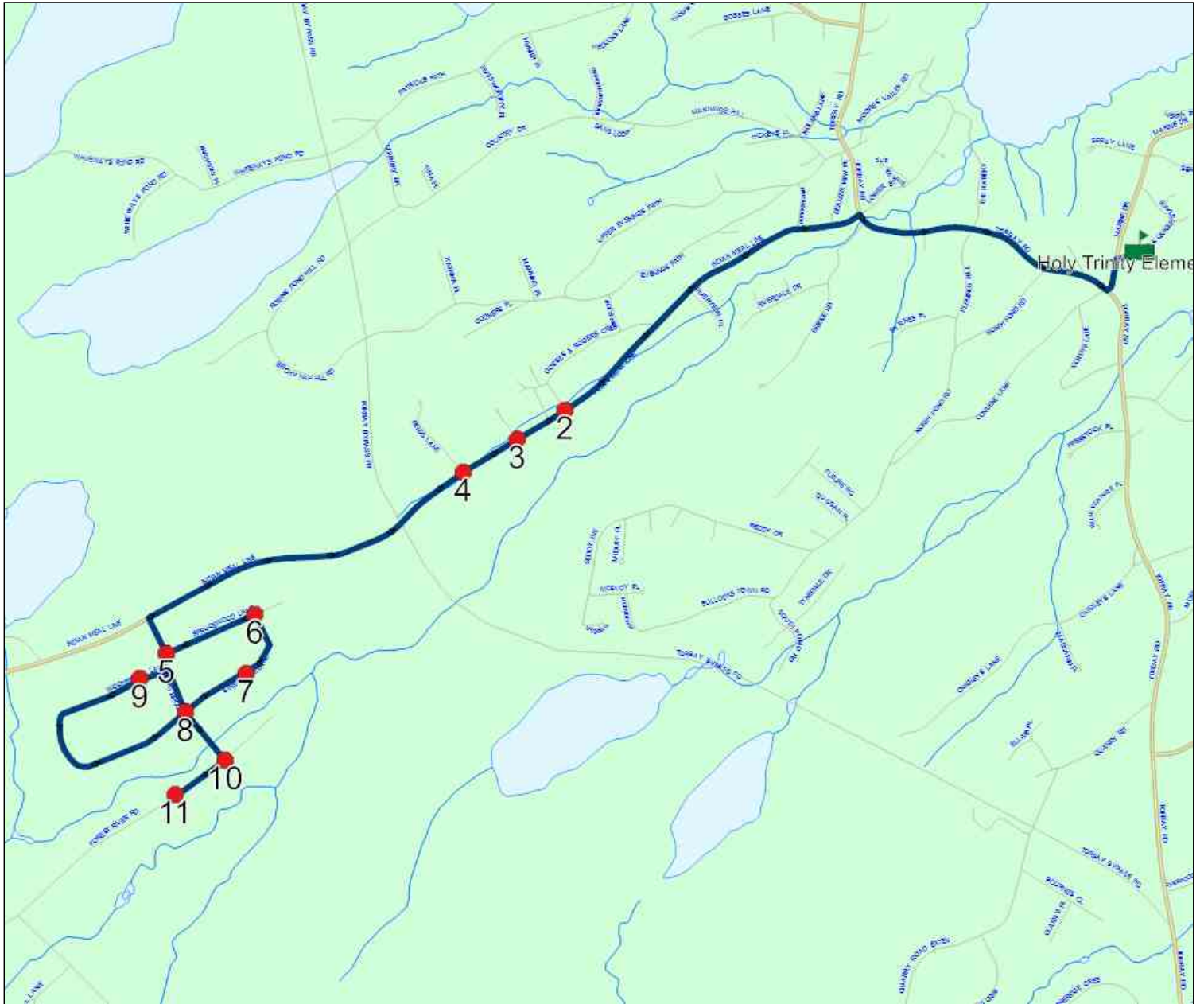



## Route: 17-135-7 Run: 17-135-7B AM

**Route:** 17-135-7

**Operator:** Executive Taxi Ltd.

**Vehicle:** 17-135-7

**Description:**

**Schools:** Holy Trinity Elementary (367)

**Run:** 17-135-7B AM

**Description:**

**Stops:** 18

**Start Time:** 8:19 AM

**End Time:** 8:41 AM (22 min)

**Schools:** Holy Trinity Elementary

#	Arrival	Departure	Description
1	8:19 AM	8:20 AM	BAULINE LINE & UPPER THREE CORNER POND PARK
2		8:20 AM	494 BAULINE LINE
3		8:21 AM	475 BAULINE LINE
4	8:21 AM	8:22 AM	450 BAULINE LINE
5		8:22 AM	387 BAULINE LINE
6		8:22 AM	334 BAULINE LINE
7		8:22 AM	318 BAULINE LINE
8		8:22 AM	290 BAULINE LINE
9	8:22 AM	8:23 AM	BAULINE LINE & MARY MANNING PL
10	8:23 AM	8:24 AM	BAULINE LINE & BUCKLEYS HILL
11	8:24 AM	8:25 AM	BAULINE LINE & GARDEN RD
12		8:25 AM	BAULINE LINE & CROWES LANE
13	8:25 AM	8:26 AM	BAULINE LINE & FRANELLA PL
14	8:29 AM	8:30 AM	50 UPPER EVENINGS PATH
15		8:32 AM	BIRCHY NAP HILL RD & KATRINA PL
16		8:34 AM	BIRCHY NAP HILL RD & CODNERS PL
17	8:35 AM	8:36 AM	101 EVENINGS PATH
18	8:40 AM	8:42 AM	Holy Trinity Elementary

Route: 17-135-7 Run: 17-135-7B AM

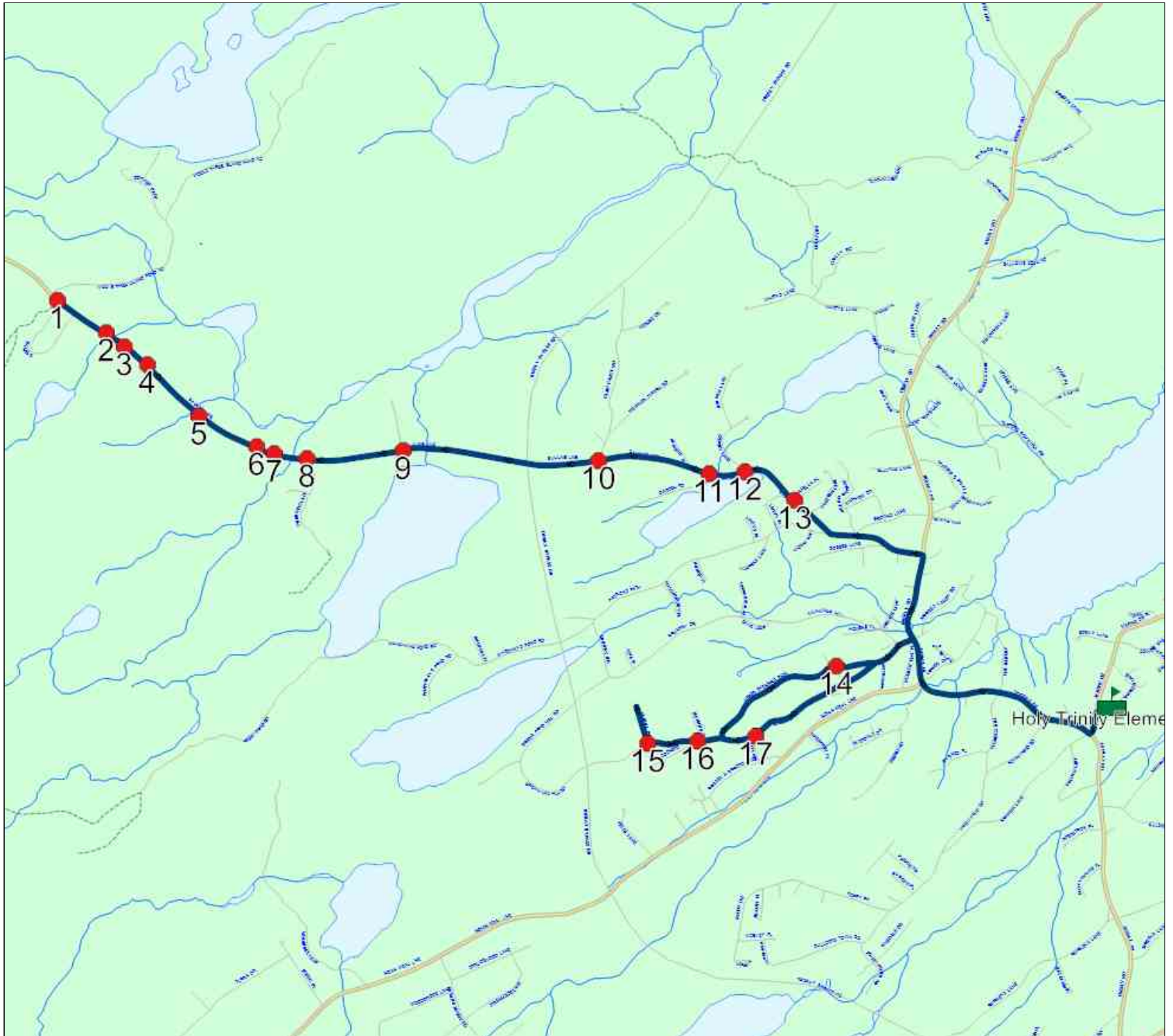

## Route: 17-135-7 Run: 17-135-7B PM

Route: 17-135-7

Operator: Executive Taxi Ltd.

Vehicle: 17-135-7

Description:

Schools: Holy Trinity Elementary (367)

Run: 17-135-7B PM

Description:

Stops: 18

Start Time: 3:13 PM

End Time: 3:38 PM (25 min)

Schools: Holy Trinity Elementary

#	Arrival	Departure	Description
1	3:12 PM	3:15 PM	Holy Trinity Elementary
2	3:20 PM	3:21 PM	101 EVENINGS PATH
3	3:21 PM	3:22 PM	BIRCHY NAP HILL RD & CODNERS PL
4	3:22 PM	3:23 PM	BIRCHY NAP HILL RD & KATRINA PL
5	3:27 PM		50 UPPER EVENINGS PATH
6	3:31 PM		BAULINE LINE & FRANELLA PL
7	3:31 PM	3:32 PM	BAULINE LINE & CROWES LANE
8	3:32 PM		BAULINE LINE & GARDEN RD
9	3:33 PM	3:34 PM	BAULINE LINE & BUCKLEYS HILL
10	3:34 PM	3:35 PM	BAULINE LINE & MARY MANNING PL
11	3:35 PM		290 BAULINE LINE
12	3:35 PM		318 BAULINE LINE
13	3:35 PM		334 BAULINE LINE
14	3:35 PM		387 BAULINE LINE
15	3:35 PM	3:36 PM	450 BAULINE LINE
16	3:36 PM	3:37 PM	475 BAULINE LINE
17	3:37 PM		494 BAULINE LINE
18	3:38 PM		BAULINE LINE & UPPER THREE CORNER POND PARK

Route: 17-135-7 Run: 17-135-7B PM

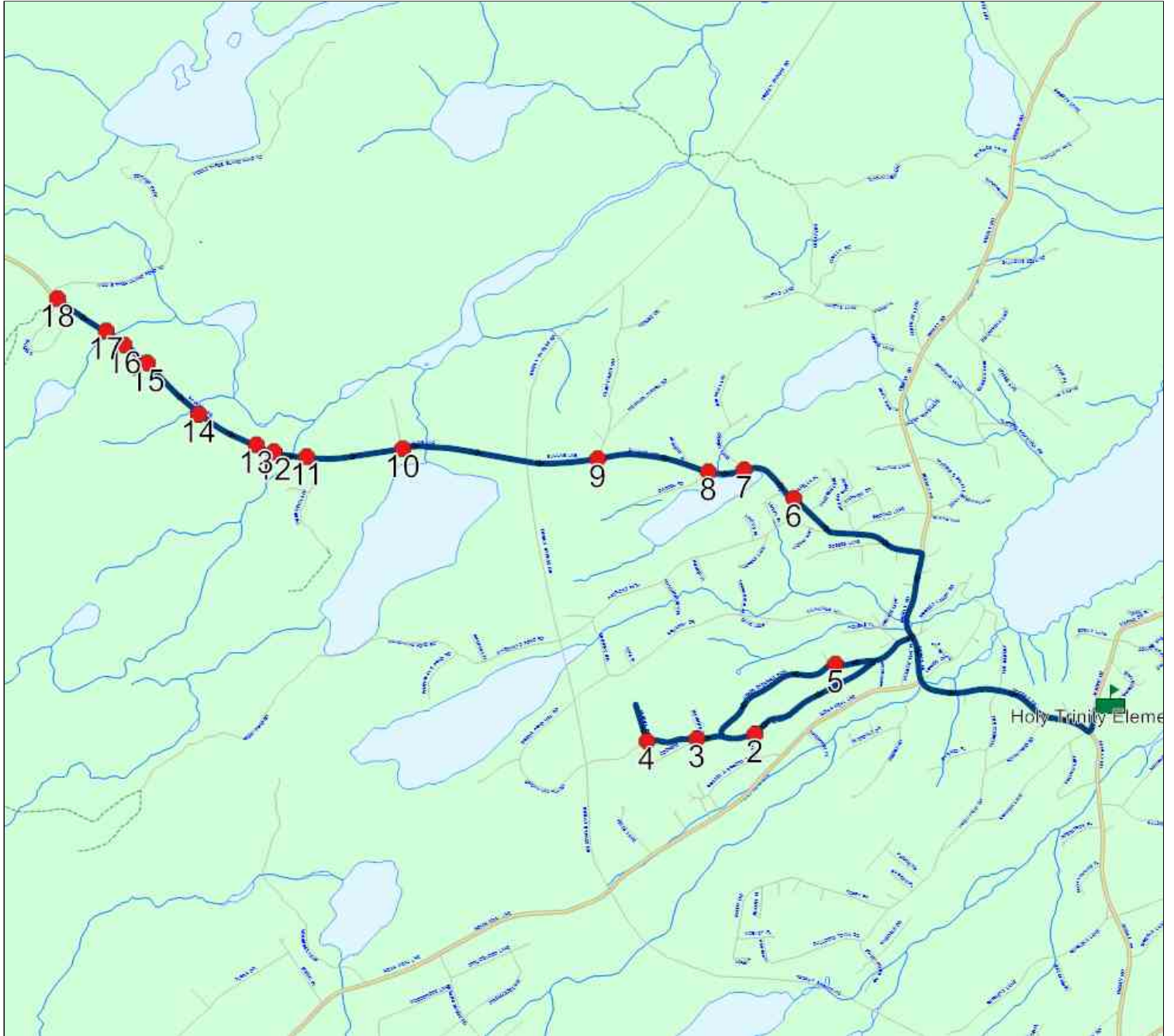

## Route: 17-135-8 Run: 17-135-8B AM

**Route:** 17-135-8

**Operator:** Executive Taxi Ltd.

**Vehicle:** 17-135-8

**Description:**

**Schools:** Holy Trinity Elementary (367)

**Run:** 17-135-8B AM

**Description:**

**Stops:** 15

**Start Time:** 8:20 AM

**End Time:** 8:40 AM (20 min)

**Schools:** Holy Trinity Elementary

#	Arrival	Departure	Description
1	8:19 AM	8:20 AM	TORBAY RD & MARTINS LANE
2		8:20 AM	TORBAY RD & MARTINS & DOYLES LANE
3	8:19 AM	8:20 AM	TORBAY RD & ANSTEY COVE LANE
4		8:20 AM	TORBAY RD & DUNPHYS LANE
5		8:23 AM	7 RYANS RD
6		8:24 AM	42 MORRIS AVE
7		8:25 AM	TORBAY RD & GALLOWS COVE RD
8	8:25 AM	8:26 AM	1680 TORBAY RD
9		8:28 AM	TORBAY RD & WINDGAP RD
10		8:28 AM	TORBAY RD & BYRNES LANE
11	8:30 AM	8:31 AM	BAULINE LINE & GOSSES LANE
12	8:30 AM	8:31 AM	BAULINE LINE & BROWNS LANE
13	8:30 AM	8:31 AM	PATRICKS PATH & THOMAS GDNS
14	8:31 AM	8:32 AM	PATRICKS PATH & LINEYS PL
15	8:40 AM	8:42 AM	Holy Trinity Elementary

Route: 17-135-8 Run: 17-135-8B AM

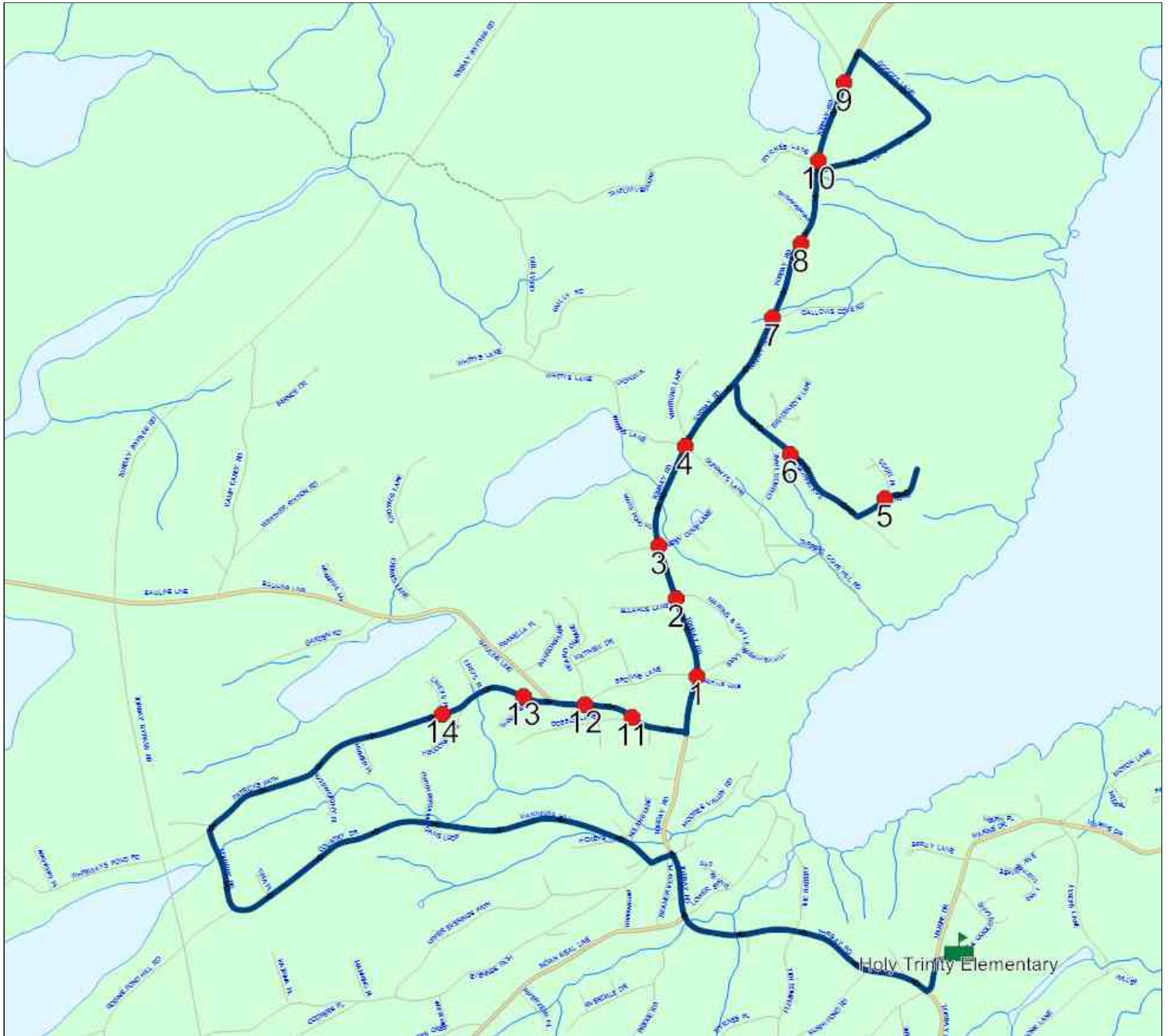

**Route: 17-135-8 Run: 17-135-8B PM**

**Route:** 17-135-8

**Operator:** Executive Taxi Ltd.

**Vehicle:** 17-135-8

**Description:**

**Schools:** Holy Trinity Elementary (367)

**Run:** 17-135-8B PM

**Description:**

**Stops:** 15

**Start Time:** 3:15 PM

**End Time:** 3:36 PM (21 min)

**Schools:** Holy Trinity Elementary

#	Arrival	Departure	Description
1	3:12 PM	3:15 PM	Holy Trinity Elementary
2	3:23 PM	3:24 PM	PATRICKS PATH & LINEYS PL
3	3:24 PM		PATRICKS PATH & THOMAS GDNS
4	3:24 PM	3:25 PM	BAULINE LINE & BROWNS LANE
5	3:24 PM	3:25 PM	BAULINE LINE & GOSSES LANE
6	3:25 PM	3:26 PM	TORBAY RD & MARTINS LANE
7	3:27 PM		TORBAY RD & BYRNES LANE
8	3:27 PM		TORBAY RD & WINDGAP RD
9	3:29 PM	3:30 PM	1680 TORBAY RD
10	3:30 PM		TORBAY RD & GALLOWS COVE RD
11	3:31 PM		42 MORRIS AVE
12	3:33 PM		7 RYANS RD
13	3:35 PM	3:36 PM	TORBAY RD & DUNPHYS LANE
14	3:35 PM	3:36 PM	TORBAY RD & ANSTEY COVE LANE
15	3:36 PM		TORBAY RD & MARTINS & DOYLES LANE

Route: 17-135-8 Run: 17-135-8B PM

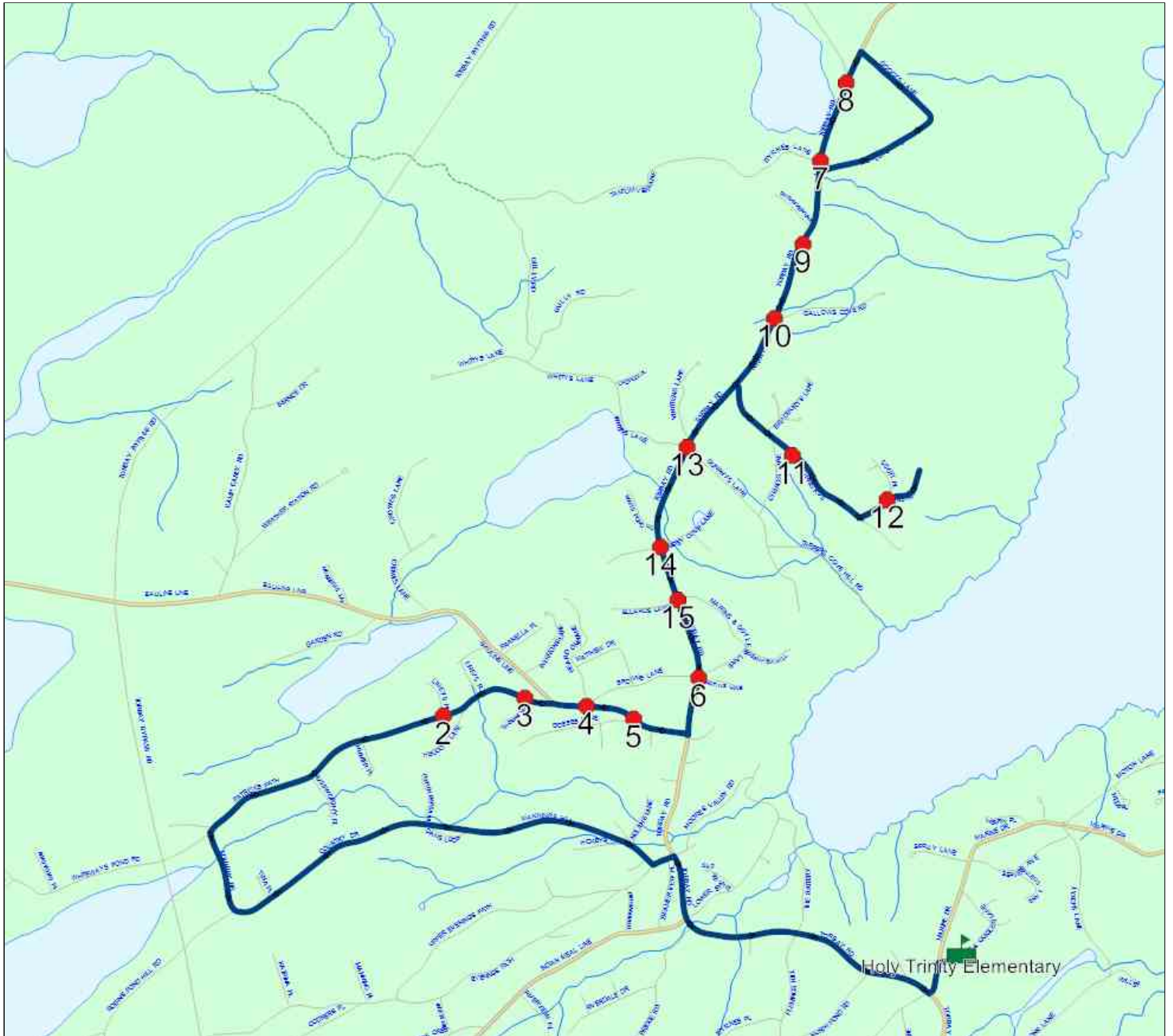



**Route: 17-135-9**

Run: 17-135-9B AM

Description:

Stops: 15

Start Time: 8:04 AM

End Time: 8:42 AM (38 min)

Schools: Holy Trinity Elementary (367)

#	Arrival	Departure	Description
1		8:04 AM	REDDY DR & MCARTHUR PL
2	8:05 AM	8:06 AM	REDDY DR & MCDUFF PL
3	8:06 AM	8:07 AM	REDDY DR & MCEVOY PL
4		8:08 AM	3 MCFAYDEN ST
5	8:09 AM	8:10 AM	15 BULLOCKS TOWN RD
6		8:10 AM	BULLOCKS TOWN RD & SOUTH POND RD
7		8:18 AM	95 QUIGLEYS LANE
8	8:25 AM	8:26 AM	MARINE DR & PAULS PL
9		8:28 AM	2 BRIXHAM CRES
10		8:29 AM	5 UPTON ST
11	8:31 AM	8:32 AM	ELLACOMBE PL & SALLESNIK LANE
12		8:35 AM	254 MARINE DR
13	8:35 AM	8:36 AM	214 MARINE DR
14		8:36 AM	MARINE DR & MOTION DR
15	8:40 AM	8:42 AM	Holy Trinity Elementary

Route: 17-135-9

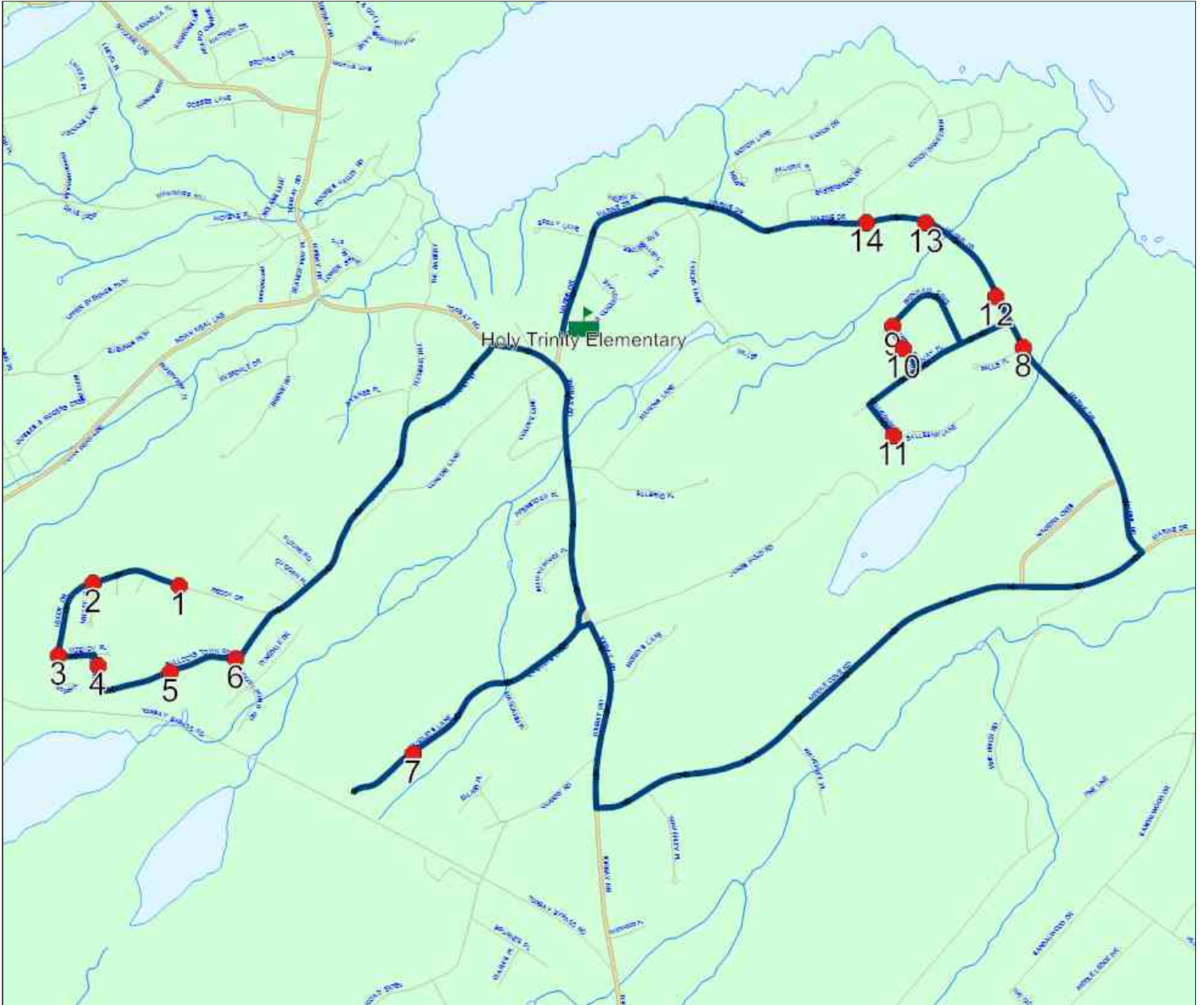

**Route: 17-135-9**

Run: 17-135-9B PM

Description:

Stops: 15

Start Time: 3:12 PM

End Time: 3:54 PM (42 min)

Schools: Holy Trinity Elementary (367)

#	Arrival	Departure	Description
1	3:12 PM	3:15 PM	Holy Trinity Elementary
2	3:20 PM		REDDY DR & MCARTHUR PL
3	3:21 PM	3:22 PM	REDDY DR & MCDUFF PL
4	3:22 PM	3:23 PM	REDDY DR & MCEVOY PL
5	3:24 PM		3 MCFAYDEN ST
6	3:26 PM		15 BULLOCKS TOWN RD
7	3:27 PM		BULLOCKS TOWN RD & SOUTH POND RD
8	3:33 PM	3:34 PM	95 QUIGLEYS LANE
9	3:42 PM		MARINE DR & PAULS PL
10	3:44 PM	3:45 PM	2 BRIXHAM CRES
11	3:46 PM		5 UPTON ST
12	3:48 PM	3:49 PM	ELLACOMBE PL & SALLESNIK LANE
13	3:52 PM		254 MARINE DR
14	3:52 PM	3:53 PM	214 MARINE DR
15	3:53 PM	3:54 PM	MARINE DR & MOTION DR

### Route: 17-135-9

