

## Route: 14-071-1 Run: 14-071-1 AM

**Route:** 14-071-1

**Operator:** Dave Gulliver Cabs Ltd.

**Vehicle:** 14-071-1

**Description:**

**Schools:** Waterford Valley High (489)

**Run:** 14-071-1 AM

**Description:**

**Stops:** 13

**Start Time:** 8:21 AM

**End Time:** 8:47 AM (27 min)

**Schools:** Waterford Valley High

| #  | Arrival | Departure | Description                      |
|----|---------|-----------|----------------------------------|
| 1  |         | 8:21 AM   | OLD BAY BULLS RD & LONG BEACH ST |
| 2  | 8:22 AM | 8:23 AM   | OLD BAY BULLS RD & ROSEMARKIE ST |
| 3  |         | 8:24 AM   | GLENLONAN ST & GALASHIELS PL     |
| 4  |         | 8:25 AM   | GLENLONAN ST & LAGGAN PL         |
| 5  | 8:27 AM | 8:28 AM   | OLD BAY BULLS RD & WALSHS LANE   |
| 6  |         | 8:29 AM   | OLD BAY BULLS RD & BAY BULLS RD  |
| 7  | 8:31 AM | 8:32 AM   | 19 VALLEYVIEW RD                 |
| 8  |         | 8:33 AM   | CAPPAHAYDEN ST & ST SHOTTS PL    |
| 9  |         | 8:35 AM   | BAY BULLS RD & GRIFFINS LANE     |
| 10 |         | 8:36 AM   | LANNON ST & SINNOTT PL           |
| 11 | 8:37 AM | 8:38 AM   | IRELAND ST & COURTNEY ST         |
| 12 | 8:39 AM | 8:40 AM   | BAY BULLS RD & LONG BEACH ST     |
| 13 | 8:45 AM | 8:47 AM   | Waterford Valley High Driveway   |

Route: 14-071-1 Run: 14-071-1 AM

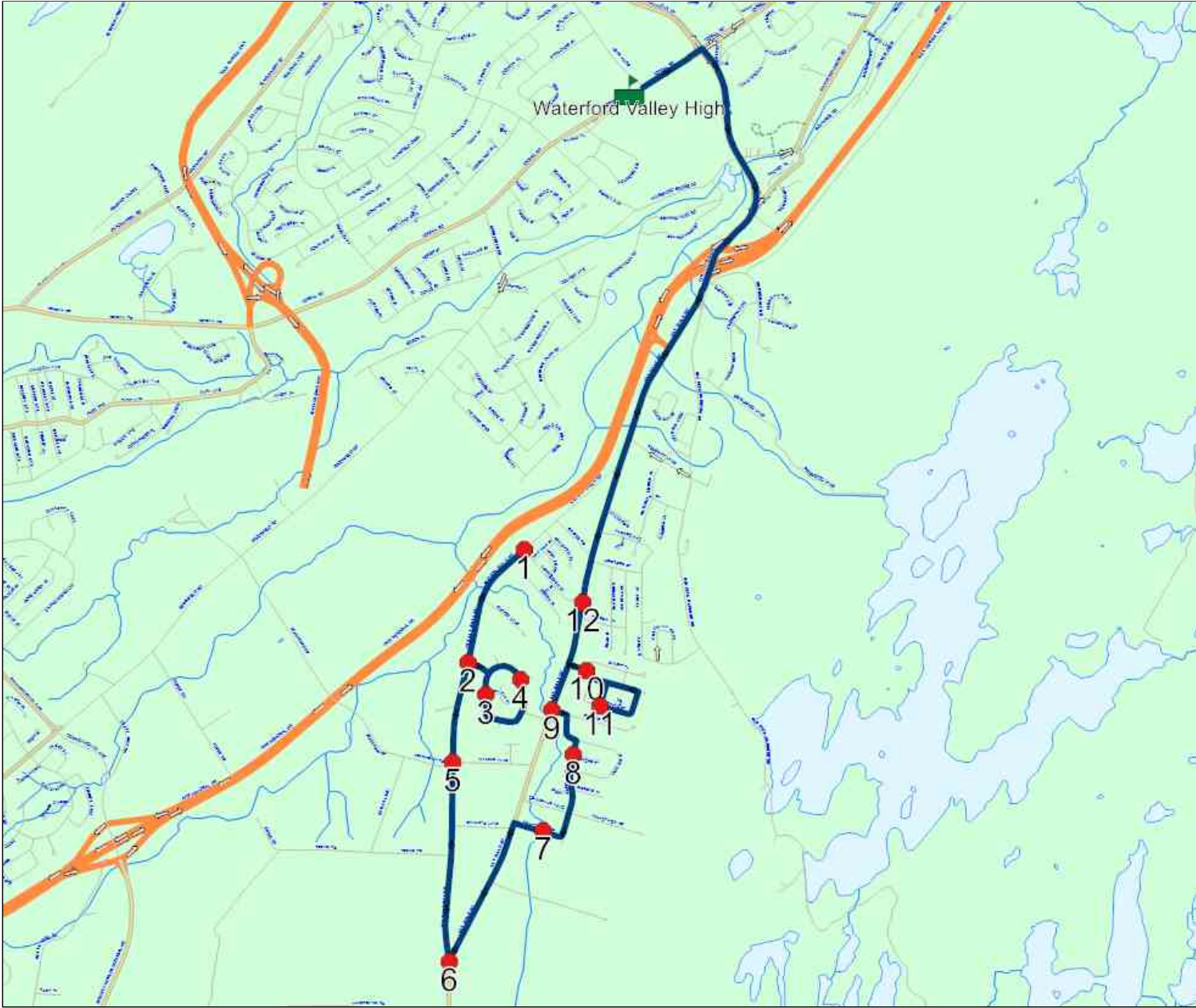

**Route: 14-071-1 Run: 14-071-1 PM**

**Route:** 14-071-1

**Operator:** Dave Gulliver Cabs Ltd.

**Vehicle:** 14-071-1

**Description:**

**Schools:** Waterford Valley High (489)

**Run:** 14-071-1 PM

**Description:**

**Stops:** 13

**Start Time:** 3:00 PM

**End Time:** 3:32 PM (32 min)

**Schools:** Waterford Valley High

| #  | Arrival | Departure | Description                      |
|----|---------|-----------|----------------------------------|
| 1  | 3:00 PM | 3:07 PM   | Waterford Valley High Driveway   |
| 2  | 3:12 PM |           | BAY BULLS RD & LONG BEACH ST     |
| 3  | 3:13 PM | 3:14 PM   | LANNON ST & SINNOTT PL           |
| 4  | 3:15 PM |           | IRELAND ST & COURTNEY ST         |
| 5  | 3:17 PM | 3:18 PM   | BAY BULLS RD & GRIFFINS LANE     |
| 6  | 3:19 PM | 3:20 PM   | CAPPAHAYDEN ST & ST SHOTTS PL    |
| 7  | 3:21 PM |           | 19 VALLEYVIEW RD                 |
| 8  | 3:23 PM |           | OLD BAY BULLS RD & BAY BULLS RD  |
| 9  | 3:25 PM |           | OLD BAY BULLS RD & WALSHS LANE   |
| 10 | 3:27 PM | 3:28 PM   | GLENLONAN ST & LAGGAN PL         |
| 11 | 3:29 PM |           | GLENLONAN ST & GALASHIELS PL     |
| 12 | 3:30 PM | 3:31 PM   | OLD BAY BULLS RD & ROSEMARKIE ST |
| 13 | 3:32 PM |           | OLD BAY BULLS RD & LONG BEACH ST |

Route: 14-071-1 Run: 14-071-1 PM

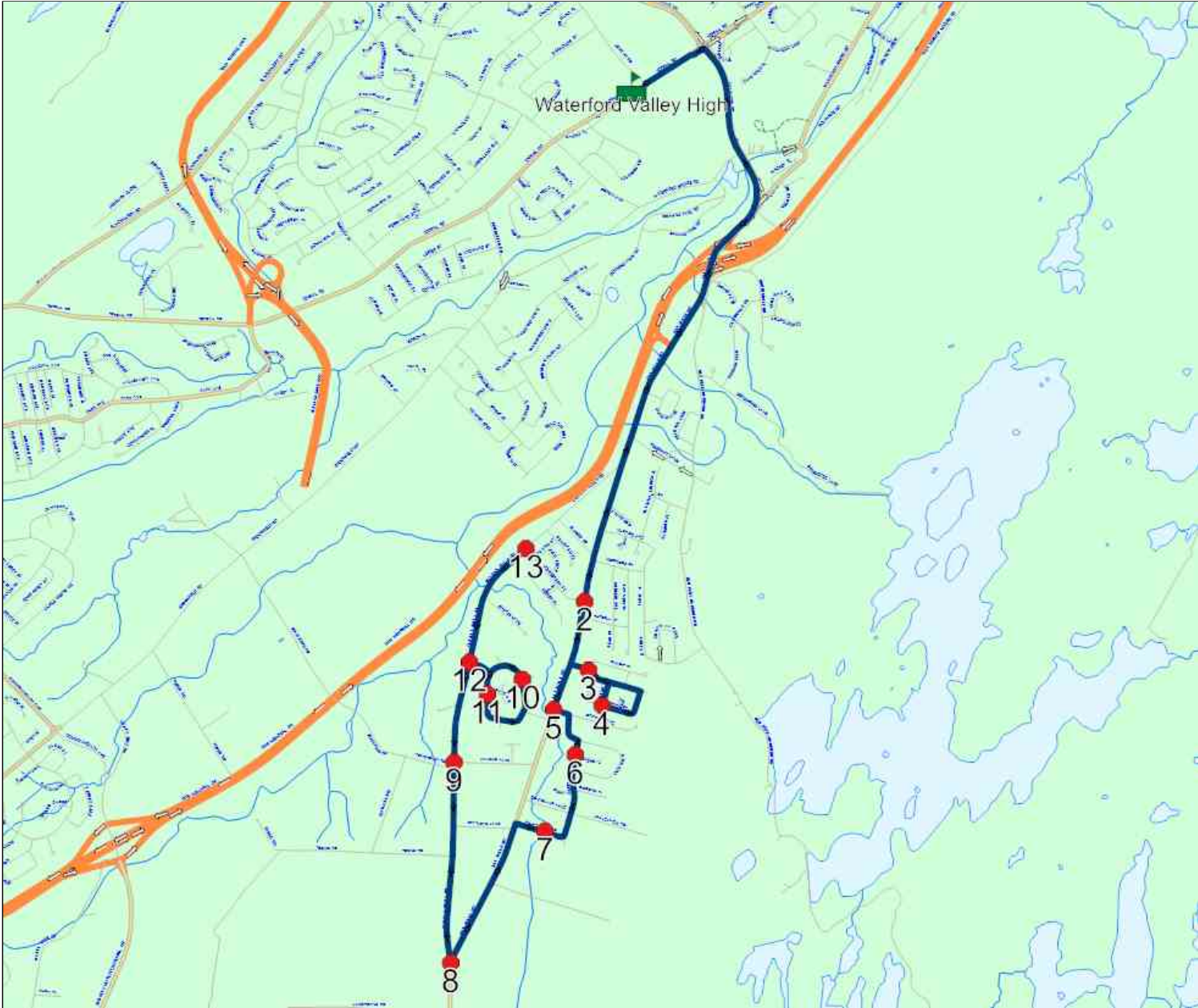

## Route: 14-071-11

**Route:** 14-071-11

**Operator:** Dave Gulliver Cabs Ltd.

**Vehicle:** 14-071-11

**Description:**

**Schools:** Waterford Valley High (489)

**Run:** 14-071-11 AM

**Description:**

**Stops:** 13

**Start Time:** 8:21 AM

**End Time:** 8:47 AM (26 min)

**Schools:** Waterford Valley High (489)

| #  | Arrival | Departure | Description                    |
|----|---------|-----------|--------------------------------|
| 1  | 8:21 AM | 8:22 AM   | PEARLTOWN RD & DOYLES LANE     |
| 2  |         | 8:22 AM   | 65 PEARLTOWN RD                |
| 3  | 8:26 AM | 8:27 AM   | EDISON PL & CONPRO ST          |
| 4  |         | 8:27 AM   | EDISON PL PLAYGROUND           |
| 5  |         | 8:28 AM   | 32 EDISON PL                   |
| 6  | 8:29 AM | 8:30 AM   | CORMACK ST & DICKINSON PL      |
| 7  |         | 8:31 AM   | GRIEVE ST & EARHART ST         |
| 8  |         | 8:33 AM   | 55 BEACON HILL CRES            |
| 9  | 8:34 AM | 8:35 AM   | EARHART ST & CORMACK ST        |
| 10 |         | 8:36 AM   | PERLIN ST & WATERFORD HTS N    |
| 11 |         | 8:40 AM   | DOYLE ST & OUTERBRIDGE ST      |
| 12 |         | 8:41 AM   | OUTERBRIDGE ST & LESTER ST     |
| 13 | 8:45 AM | 8:47 AM   | Waterford Valley High Driveway |

### Route: 14-071-11

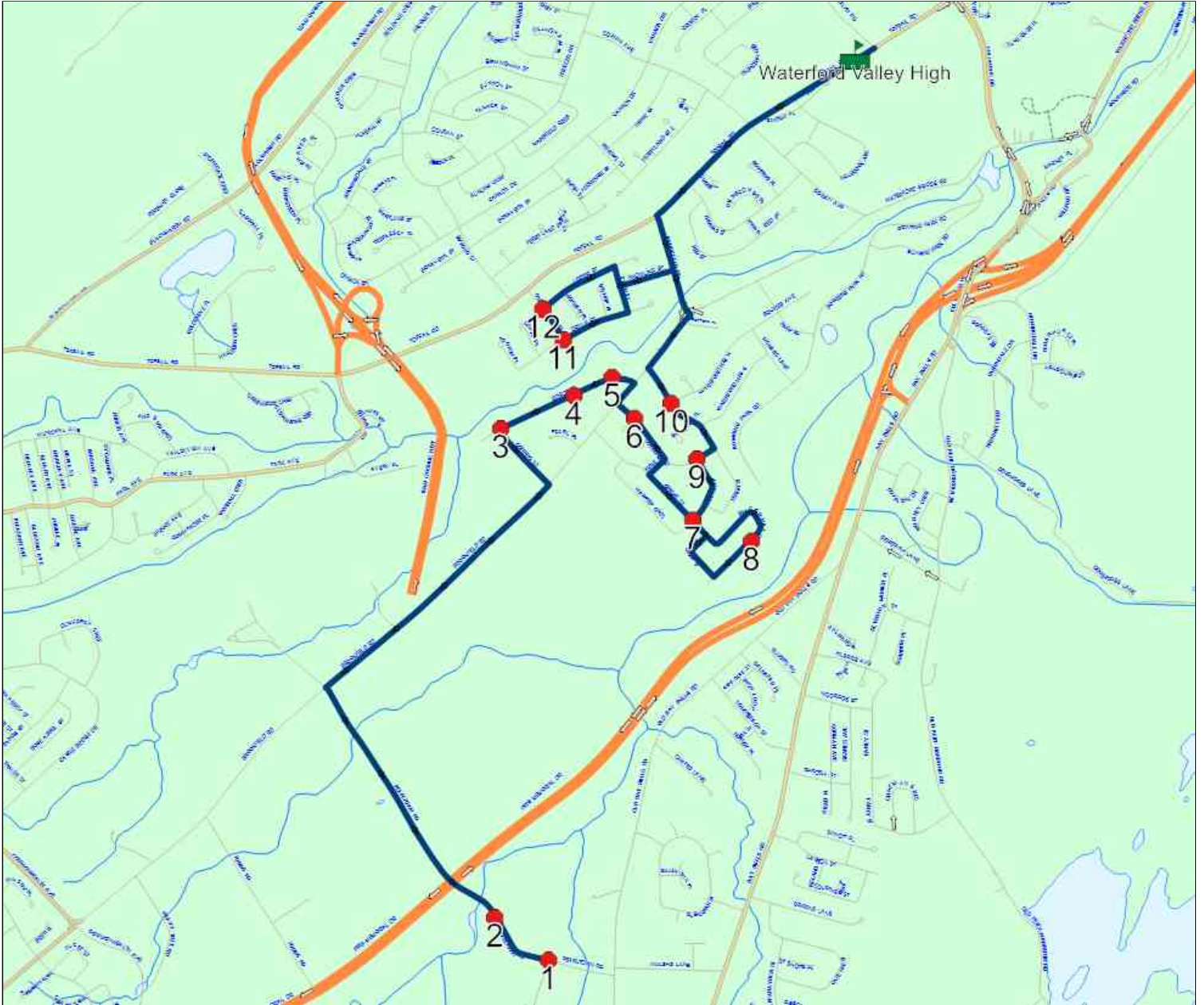

**Route: 14-071-11**

**Run:** 14-071-11 PM

**Description:**

**Stops:** 13

**Start Time:** 3:05 PM

**End Time:** 3:36 PM (31 min)

**Schools:** Waterford Valley High (489)

| #  | Arrival | Departure | Description                    |
|----|---------|-----------|--------------------------------|
| 1  | 3:05 PM | 3:12 PM   | Waterford Valley High Driveway |
| 2  | 3:14 PM | 3:15 PM   | OUTERBRIDGE ST & LESTER ST     |
| 3  | 3:15 PM | 3:16 PM   | DOYLE ST & OUTERBRIDGE ST      |
| 4  | 3:19 PM | 3:20 PM   | PERLIN ST & WATERFORD HTS N    |
| 5  | 3:20 PM | 3:21 PM   | EARHART ST & CORMACK ST        |
| 6  | 3:22 PM |           | GRIEVE ST & EARHART ST         |
| 7  | 3:23 PM | 3:24 PM   | 55 BEACON HILL CRES            |
| 8  | 3:27 PM |           | CORMACK ST & DICKINSON PL      |
| 9  | 3:28 PM | 3:29 PM   | 32 EDISON PL                   |
| 10 | 3:29 PM | 3:30 PM   | EDISON PL PLAYGROUND           |
| 11 | 3:29 PM | 3:30 PM   | EDISON PL & CONPRO ST          |
| 12 | 3:34 PM | 3:35 PM   | 65 PEARLTOWN RD                |
| 13 | 3:35 PM | 3:36 PM   | PEARLTOWN RD & DOYLES LANE     |

### Route: 14-071-11

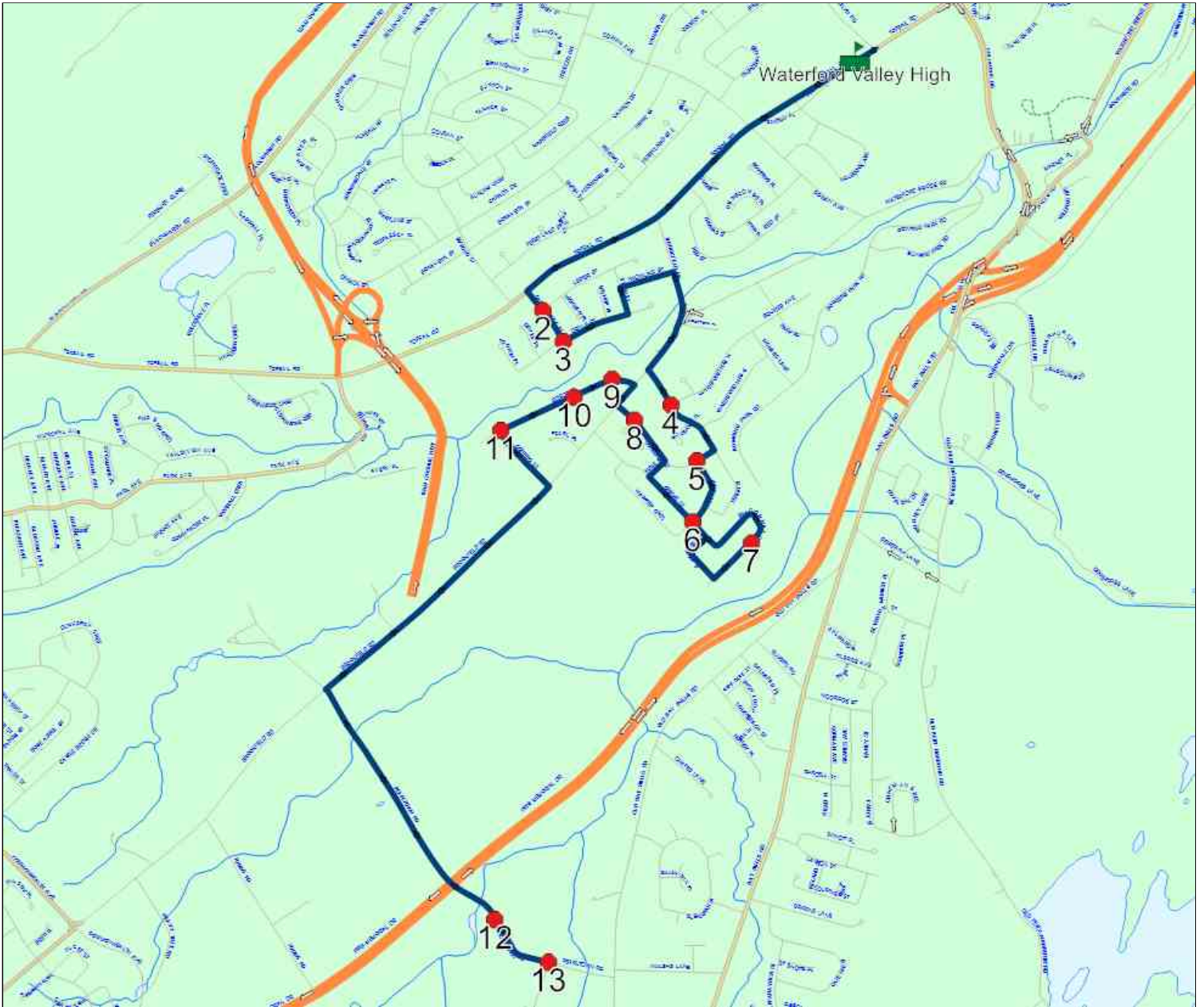



**Route: 14-071-2 Run: 14-071-2 AM**

**Route:** 14-071-2

**Operator:** Dave Gulliver Cabs Ltd.

**Vehicle:** 14-071-2

**Description:**

**Schools:** Waterford Valley High (489)

**Run:** 14-071-2 AM

**Description:**

**Stops:** 9

**Start Time:** 8:29 AM

**End Time:** 8:47 AM (18 min)

**Schools:** Waterford Valley High

| # | Arrival | Departure | Description                         |
|---|---------|-----------|-------------------------------------|
| 1 | 8:29 AM | 8:30 AM   | OLD PETTY HARBOUR RD & SILVERTON ST |
| 2 | 8:31 AM | 8:32 AM   | 75 FAHEY ST                         |
| 3 | 8:32 AM | 8:33 AM   | MOGRIDGE ST & FAHEY ST              |
| 4 |         | 8:35 AM   | SKANES AVE & PURCELL ST             |
| 5 |         | 8:36 AM   | BAY BULLS RD & PURCELL ST           |
| 6 | 8:37 AM | 8:38 AM   | BAY BULLS RD & KILBRIDE AVE         |
| 7 |         | 8:39 AM   | BAY BULLS RD & ROYAL OAK DR         |
| 8 |         | 8:40 AM   | 76 ROYAL OAK DR                     |
| 9 | 8:45 AM | 8:47 AM   | Waterford Valley High Driveway      |

Ret: 2019-06-30

Route: 14-071-2 Run: 14-071-2 AM

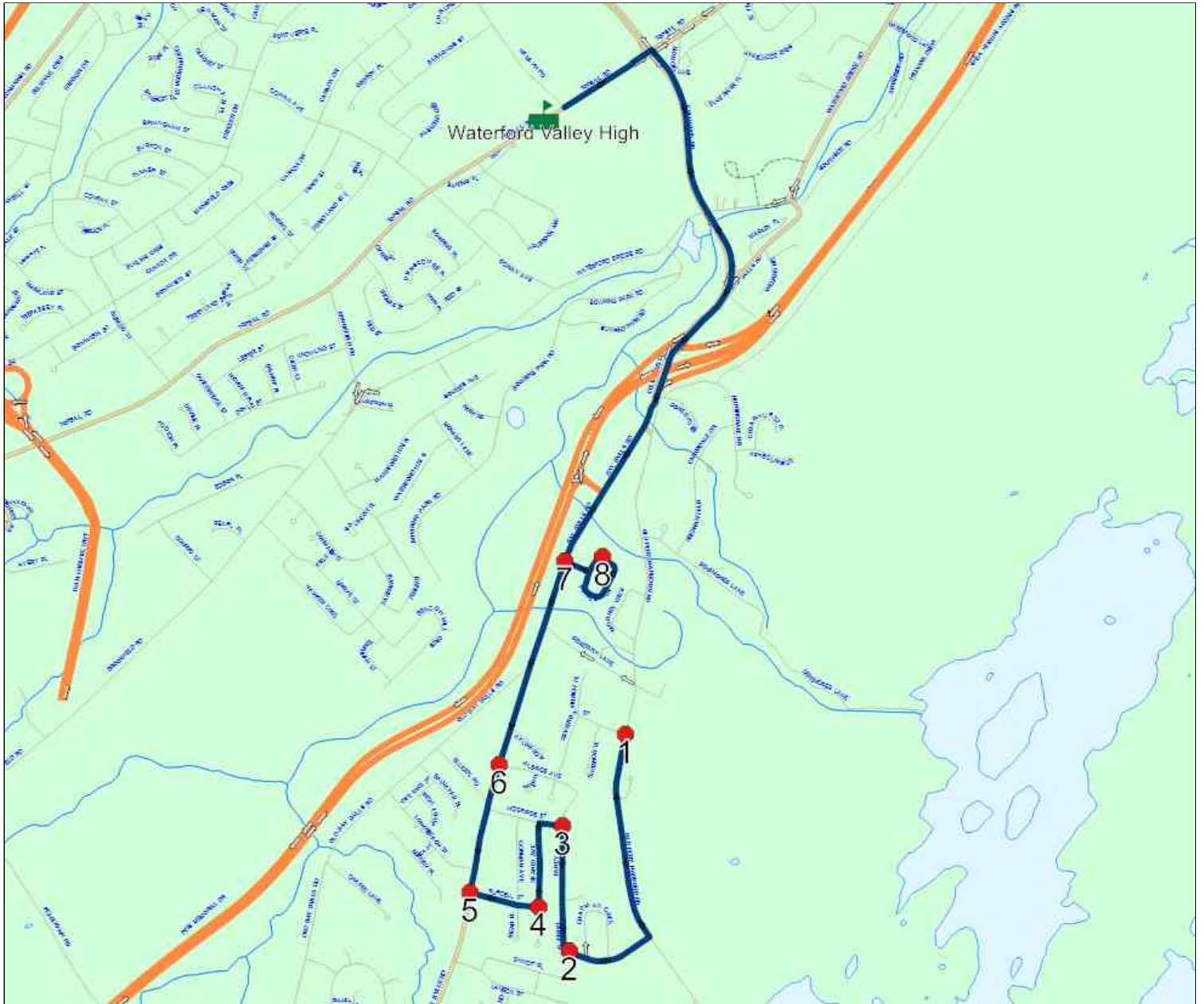

**Route: 14-071-2 Run: 14-071-2 PM**

**Route:** 14-071-2

**Operator:** Dave Gulliver Cabs Ltd.

**Vehicle:** 14-071-2

**Description:**

**Schools:** Waterford Valley High (489)

**Run:** 14-071-2 PM

**Description:**

**Stops:** 9

**Start Time:** 3:00 PM

**End Time:** 3:24 PM (24 min)

**Schools:** Waterford Valley High

| # | Arrival | Departure | Description  |
|---|---------|-----------|--|
| 1 | 3:00 PM | 3:07 PM   | Waterford Valley High Driveway                                     |
| 2 | 3:12 PM |           | 76 ROYAL OAK DR <span style="float: right;">Ret: 2019-06-30</span> |
| 3 | 3:13 PM |           | BAY BULLS RD & ROYAL OAK DR  |
| 4 | 3:15 PM |           | BAY BULLS RD & KILBRIDE AVE  |
| 5 | 3:16 PM |           | BAY BULLS RD & PURCELL ST  |
| 6 | 3:17 PM | 3:18 PM   | SKANES AVE & PURCELL ST  |
| 7 | 3:19 PM | 3:20 PM   | MOGRIDGE ST & FAHEY ST   |
| 8 | 3:21 PM | 3:22 PM   | 75 FAHEY ST  |
| 9 | 3:23 PM | 3:24 PM   | OLD PETTY HARBOUR RD & SILVERTON ST                                |

Route: 14-071-2 Run: 14-071-2 PM

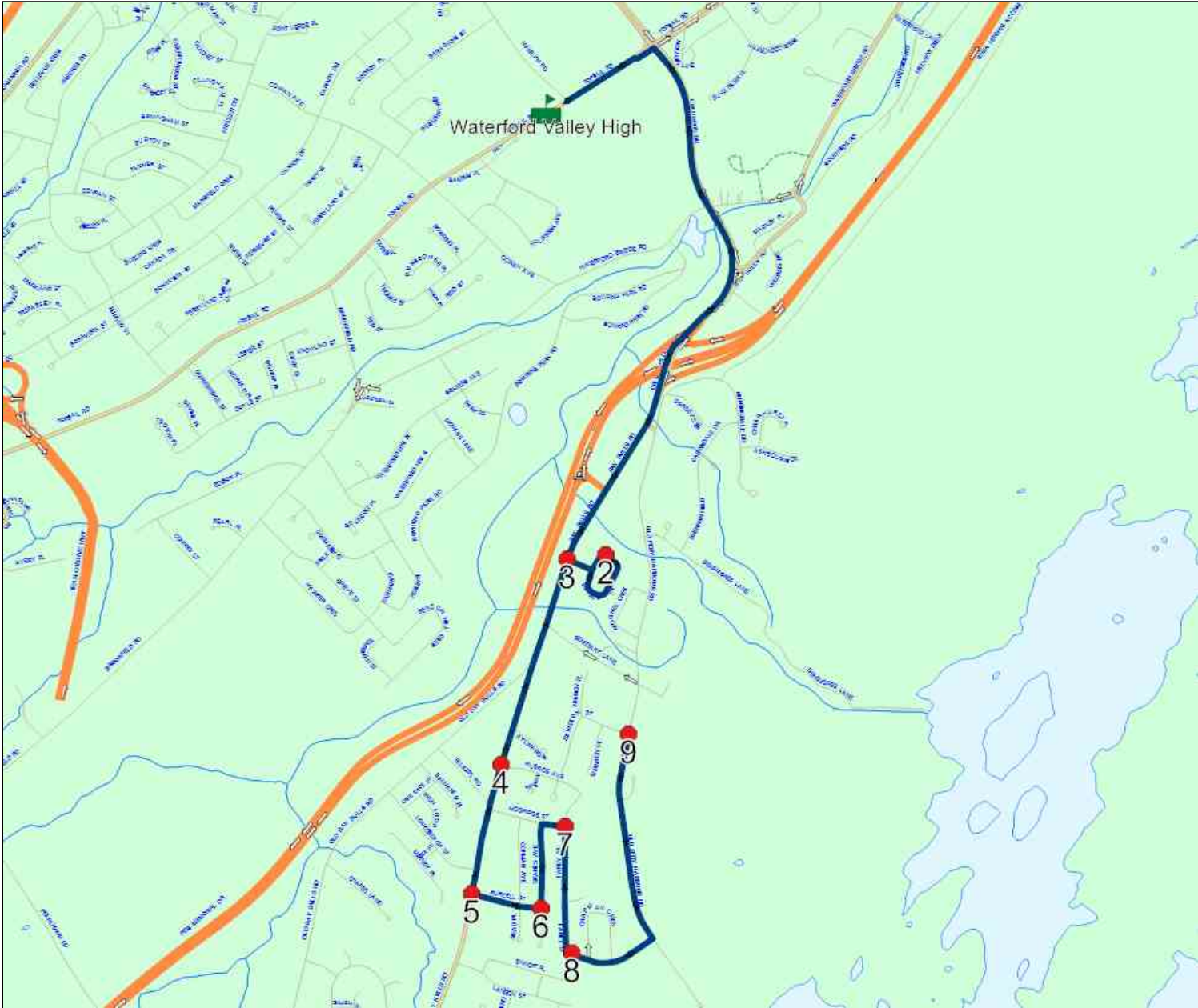

**Route: 14-071-3 Run: 14-071-3 AM**

**Route:** 14-071-3

**Operator:** Dave Gulliver Cabs Ltd.

**Vehicle:** 14-071-3

**Description:**

**Schools:** Waterford Valley High (489)

**Run:** 14-071-3 AM

**Description:**

**Stops:** 15

**Start Time:** 8:16 AM

**End Time:** 8:47 AM (31 min)

**Schools:** Waterford Valley High

| #  | Arrival | Departure | Description                         |
|----|---------|-----------|-------------------------------------|
| 1  | 8:16 AM | 8:17 AM   | 75 OLD PETTY HARBOUR RD             |
| 2  |         | 8:18 AM   | DENSMORES LANE & BRENNAN FIELD      |
| 3  | 8:19 AM | 8:20 AM   | CARONDALE DR & STRATFORD PL         |
| 4  |         | 8:20 AM   | HUNTINGDALE DR & CARONDALE DR       |
| 5  | 8:21 AM | 8:22 AM   | 12 HUNTINGDALE DR                   |
| 6  |         | 8:25 AM   | SOUTHSIDE RD & WATERFORD LANE       |
| 7  |         | 8:27 AM   | 590 SOUTHSIDE RD                    |
| 8  | 8:31 AM | 8:32 AM   | WATERFORD BRIDGE RD & NOTTINGHAM DR |
| 9  |         | 8:33 AM   | 160 WATERFORD BRIDGE RD             |
| 10 | 8:35 AM | 8:36 AM   | TOPSAIL RD & MCLOUGHLAN ST          |
| 11 | 8:36 AM | 8:37 AM   | TOPSAIL RD & AVALON TERR            |
| 12 | 8:37 AM | 8:38 AM   | TOPSAIL RD & SHAW ST                |
| 13 | 8:40 AM | 8:41 AM   | CORNWALL AVE & CORNWALL HTS         |
| 14 | 8:41 AM | 8:42 AM   | CORNWALL AVE & O'REILLY ST          |
| 15 | 8:45 AM | 8:47 AM   | Waterford Valley High Driveway      |

Route: 14-071-3 Run: 14-071-3 AM

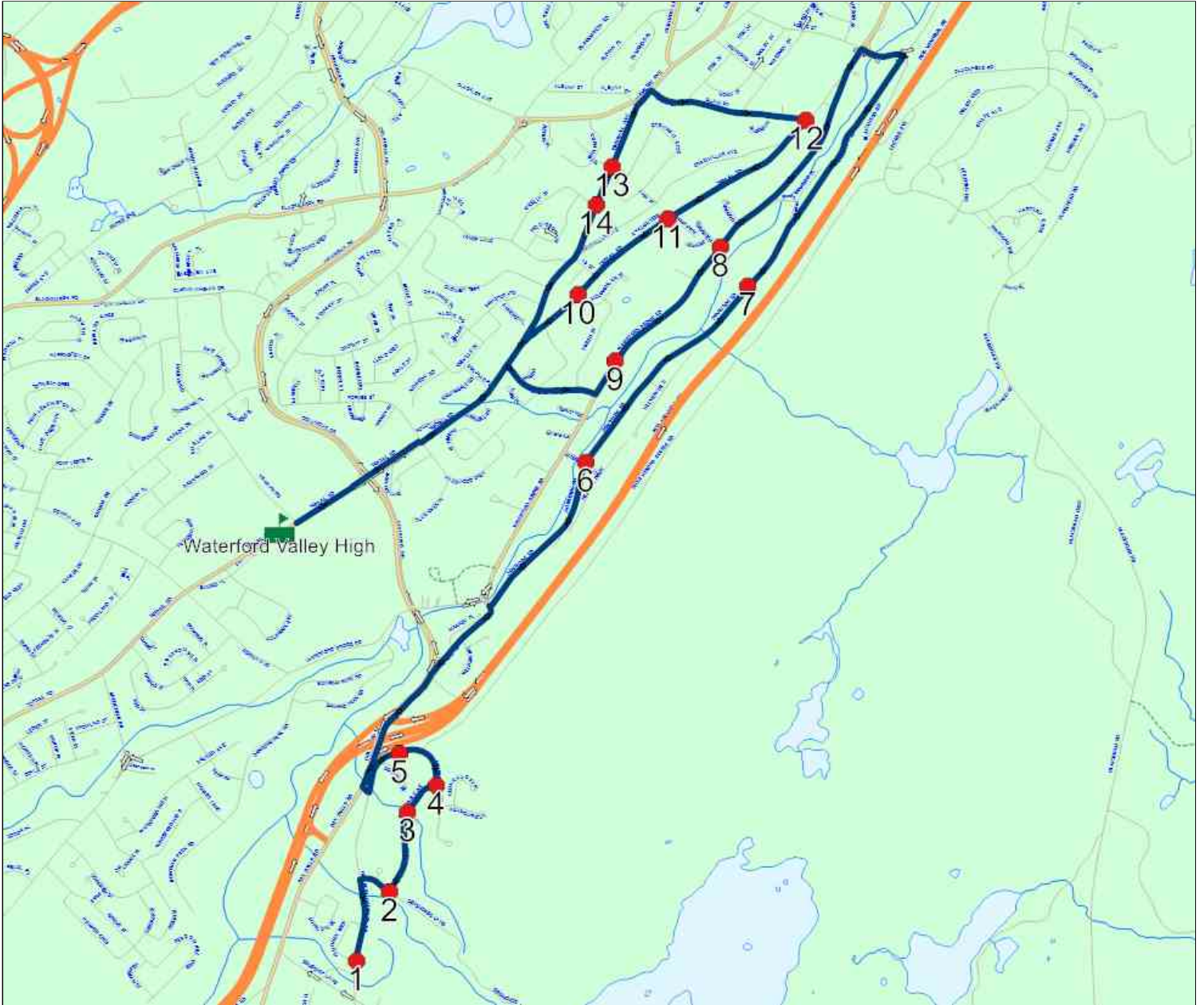

**Route: 14-071-3 Run: 14-071-3 PM**

**Route:** 14-071-3

**Operator:** Dave Gulliver Cabs Ltd.

**Vehicle:** 14-071-3

**Description:**

**Schools:** Waterford Valley High (489)

**Run:** 14-071-3 PM

**Description:**

**Stops:** 15

**Start Time:** 3:00 PM

**End Time:** 3:37 PM (37 min)

**Schools:** Waterford Valley High

| #  | Arrival | Departure | Description                         |
|----|---------|-----------|-------------------------------------|
| 1  | 3:00 PM | 3:07 PM   | Waterford Valley High Driveway      |
| 2  | 3:10 PM | 3:11 PM   | CORNWALL AVE & O'REILLY ST          |
| 3  | 3:11 PM | 3:12 PM   | CORNWALL AVE & CORNWALL HTS         |
| 4  | 3:13 PM | 3:14 PM   | TOPSAIL RD & SHAW ST                |
| 5  | 3:15 PM | 3:16 PM   | TOPSAIL RD & AVALON TERR            |
| 6  | 3:16 PM | 3:17 PM   | TOPSAIL RD & MCLOUGHLAN ST          |
| 7  | 3:19 PM | 3:20 PM   | 160 WATERFORD BRIDGE RD             |
| 8  | 3:21 PM |           | WATERFORD BRIDGE RD & NOTTINGHAM DR |
| 9  | 3:25 PM |           | 590 SOUTHSIDE RD                    |
| 10 | 3:26 PM | 3:27 PM   | SOUTHSIDE RD & WATERFORD LANE       |
| 11 | 3:32 PM |           | 12 HUNTINGDALE DR                   |
| 12 | 3:32 PM | 3:33 PM   | HUNTINGDALE DR & CARONDALE DR       |
| 13 | 3:33 PM | 3:34 PM   | CARONDALE DR & STRATFORD PL         |
| 14 | 3:34 PM | 3:35 PM   | DENSMORES LANE & BRENNAN FIELD      |
| 15 | 3:37 PM |           | 75 OLD PETTY HARBOUR RD             |

Route: 14-071-3 Run: 14-071-3 PM

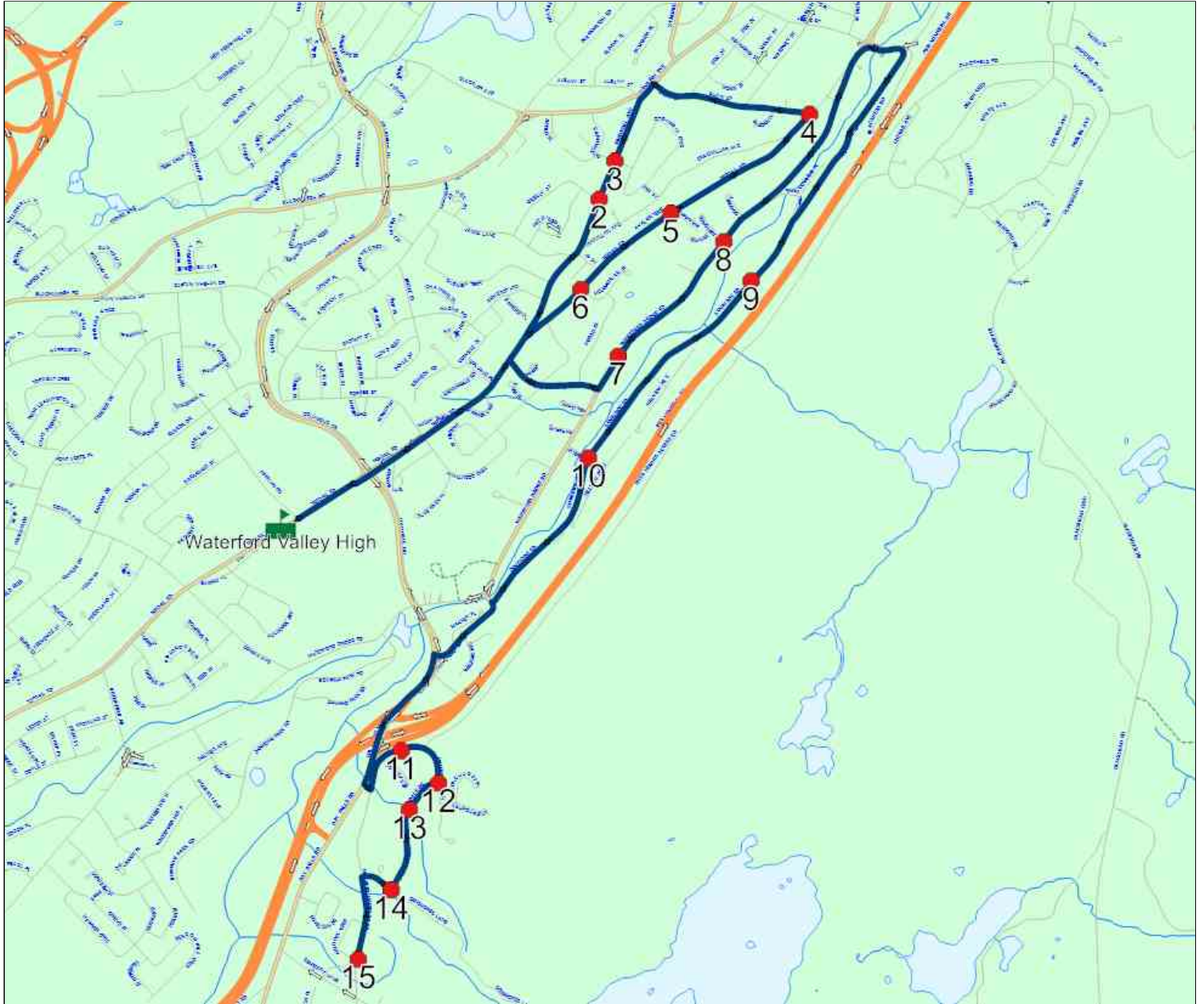



**Route: 14-071-4 Run: 14-071-4 AM**

**Route:** 14-071-4

**Operator:** Dave Gulliver Cabs Ltd.

**Vehicle:** 14-071-4

**Description:**

**Schools:** Waterford Valley High (489)

**Run:** 14-071-4 AM

**Description:**

**Stops:** 10

**Start Time:** 8:12 AM

**End Time:** 8:47 AM (35 min)

**Schools:** Waterford Valley High

| #  | Arrival | Departure | Description                    |
|----|---------|-----------|--------------------------------|
| 1  | 8:12 AM | 8:13 AM   | 39 BLACKHEAD VILLAGE RD        |
| 2  |         | 8:14 AM   | 1411 BLACKHEAD RD              |
| 3  |         | 8:16 AM   | 1340 BLACKHEAD RD              |
| 4  |         | 8:18 AM   | 1254 BLACKHEAD RD              |
| 5  |         | 8:27 AM   | BLACKHEAD RD & BLACKHEAD CRES  |
| 6  | 8:28 AM | 8:29 AM   | BLACKHEAD RD & WARFORD RD      |
| 7  |         | 8:30 AM   | WARFORD RD & LINEGAR AVE       |
| 8  |         | 8:33 AM   | JORDAN PL & DRUKEN CRES        |
| 9  | 8:35 AM | 8:36 AM   | CHAFE AVE & DILLON CRES        |
| 10 | 8:45 AM | 8:47 AM   | Waterford Valley High Driveway |

Route: 14-071-4 Run: 14-071-4 AM

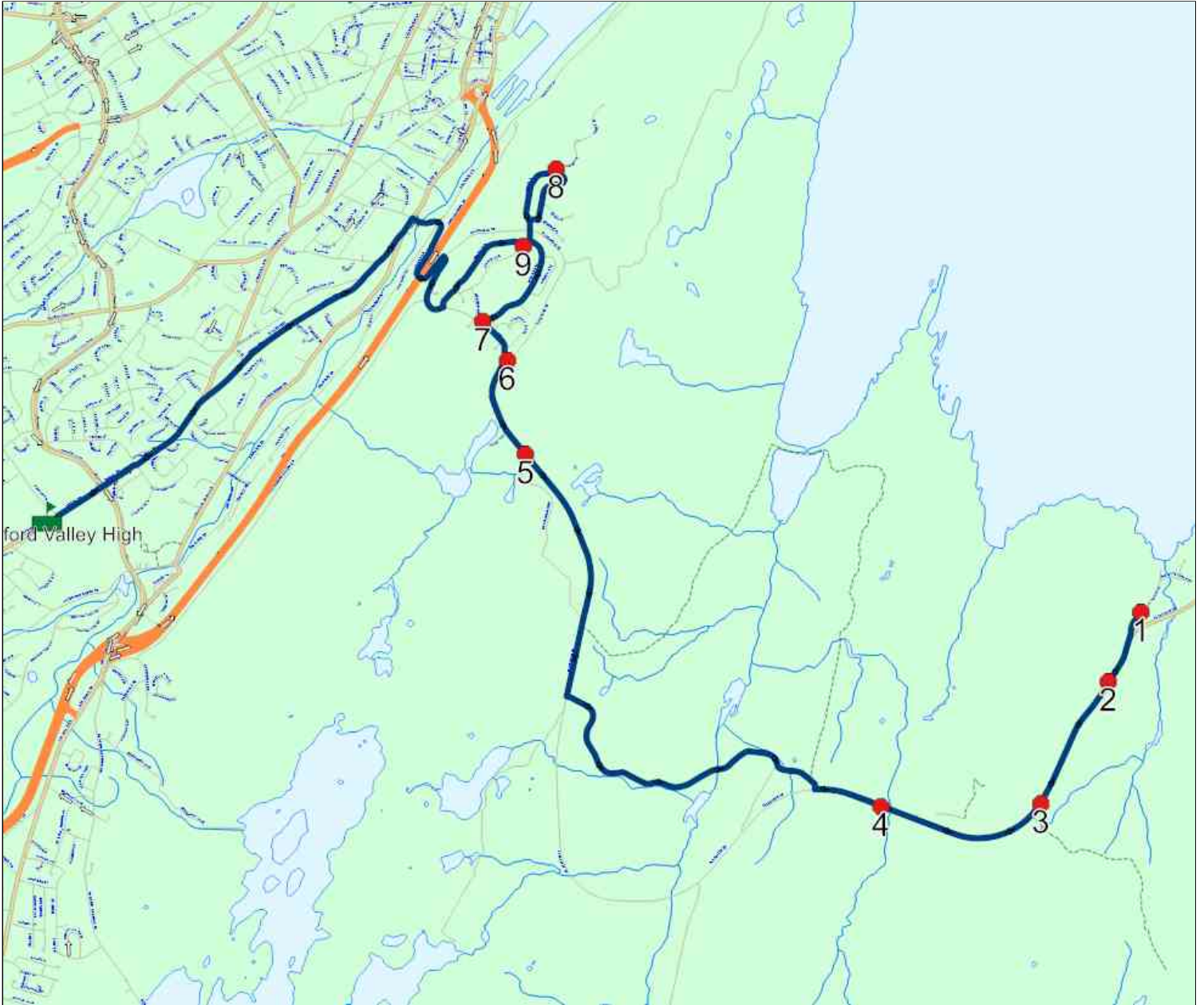

**Route: 14-071-4 Run: 14-071-4 PM**

**Route:** 14-071-4

**Operator:** Dave Gulliver Cabs Ltd.

**Vehicle:** 14-071-4

**Description:**

**Schools:** Waterford Valley High (489)

**Run:** 14-071-4 PM

**Description:**

**Stops:** 10

**Start Time:** 3:00 PM

**End Time:** 3:41 PM (41 min)

**Schools:** Waterford Valley High

| #  | Arrival | Departure | Description                    |
|----|---------|-----------|--------------------------------|
| 1  | 3:00 PM | 3:07 PM   | Waterford Valley High Driveway |
| 2  | 3:15 PM | 3:16 PM   | CHAFE AVE & DILLON CRES        |
| 3  | 3:17 PM | 3:18 PM   | JORDAN PL & DRUKEN CRES        |
| 4  | 3:21 PM | 3:22 PM   | WARFORD RD & LINEGAR AVE       |
| 5  | 3:23 PM | 3:24 PM   | BLACKHEAD RD & WARFORD RD      |
| 6  | 3:25 PM |           | BLACKHEAD RD & BLACKHEAD CRES  |
| 7  | 3:34 PM | 3:35 PM   | 1254 BLACKHEAD RD              |
| 8  | 3:37 PM | 3:38 PM   | 1340 BLACKHEAD RD              |
| 9  | 3:39 PM | 3:40 PM   | 1411 BLACKHEAD RD              |
| 10 | 3:41 PM |           | 39 BLACKHEAD VILLAGE RD        |

Route: 14-071-4 Run: 14-071-4 PM

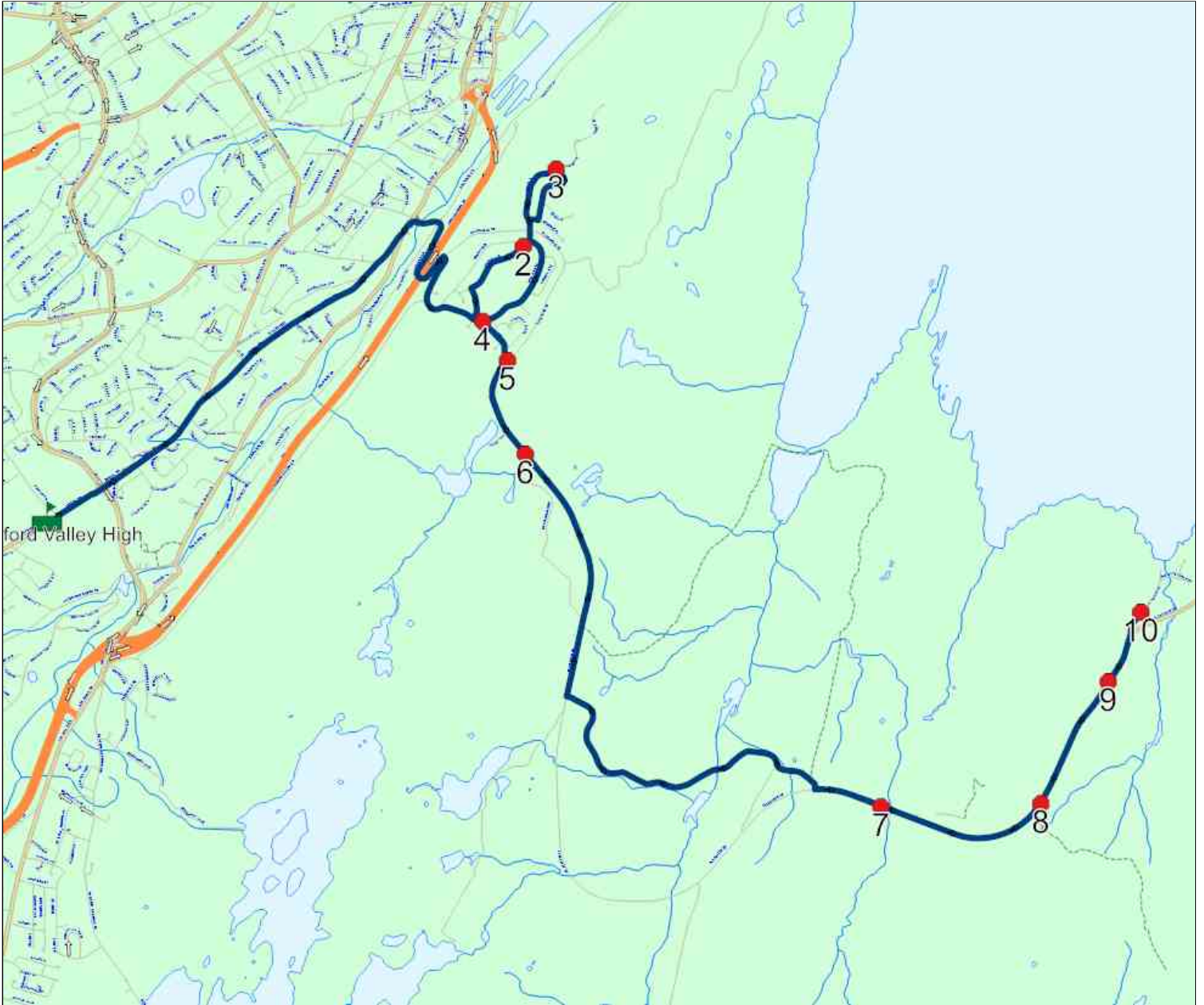

## Route: 14-071-6 Run: 14-071-6 AM

**Route:** 14-071-6

**Operator:** Dave Gulliver Cabs Ltd.

**Vehicle:** 14-071-6

**Description:**

**Schools:** Waterford Valley High (489)

**Run:** 14-071-6 AM

**Description:**

**Stops:** 10

**Start Time:** 8:25 AM

**End Time:** 8:47 AM (22 min)

**Schools:** Waterford Valley High

| #  | Arrival | Departure | Description                      |
|----|---------|-----------|----------------------------------|
| 1  |         | 8:25 AM   | 51 GLENVIEW TERR                 |
| 2  |         | 8:27 AM   | ANSPACH ST & SPRATT PL           |
| 3  | 8:30 AM | 8:31 AM   | Blackmarsh Rd @ Burdell PI       |
| 4  | 8:32 AM | 8:33 AM   | Harrington Dr @ Wabush PI        |
| 5  |         | 8:35 AM   | Creston PI @ Point Leamington St |
| 6  | 8:37 AM | 8:38 AM   | Cherrington St @ Organ PI        |
| 7  | 8:38 AM | 8:39 AM   | FRECKER DR & CHERRINGTON ST      |
| 8  |         | 8:40 AM   | 24 BELLEVUE CRES                 |
| 9  | 8:41 AM | 8:42 AM   | FRECKER DR & GANDER CRES         |
| 10 | 8:45 AM | 8:47 AM   | Waterford Valley High Driveway   |

Route: 14-071-6 Run: 14-071-6 AM



**Route: 14-071-6 Run: 14-071-6 PM**

**Route:** 14-071-6

**Operator:** Dave Gulliver Cabs Ltd.

**Vehicle:** 14-071-6

**Description:**

**Schools:** Waterford Valley High (489)

**Run:** 14-071-6 PM

**Description:**

**Stops:** 10

**Start Time:** 3:00 PM

**End Time:** 3:29 PM (29 min)

**Schools:** Waterford Valley High

| #  | Arrival | Departure | Description                      |
|----|---------|-----------|----------------------------------|
| 1  | 3:00 PM | 3:07 PM   | Waterford Valley High Driveway   |
| 2  | 3:10 PM | 3:11 PM   | FRECKER DR & GANDER CRES         |
| 3  | 3:12 PM | 3:13 PM   | 24 BELLEVUE CRES                 |
| 4  | 3:13 PM | 3:14 PM   | FRECKER DR & CHERRINGTON ST      |
| 5  | 3:15 PM |           | Cherrington St @ Organ PI        |
| 6  | 3:18 PM |           | Creston PI @ Point Leamington St |
| 7  | 3:21 PM | 3:22 PM   | Harrington Dr @ Wabush PI        |
| 8  | 3:22 PM | 3:23 PM   | Blackmarsh Rd @ Burdell PI       |
| 9  | 3:26 PM | 3:27 PM   | ANSPACH ST & SPRATT PL           |
| 10 | 3:28 PM | 3:29 PM   | 51 GLENVIEW TERR                 |

Route: 14-071-6 Run: 14-071-6 PM

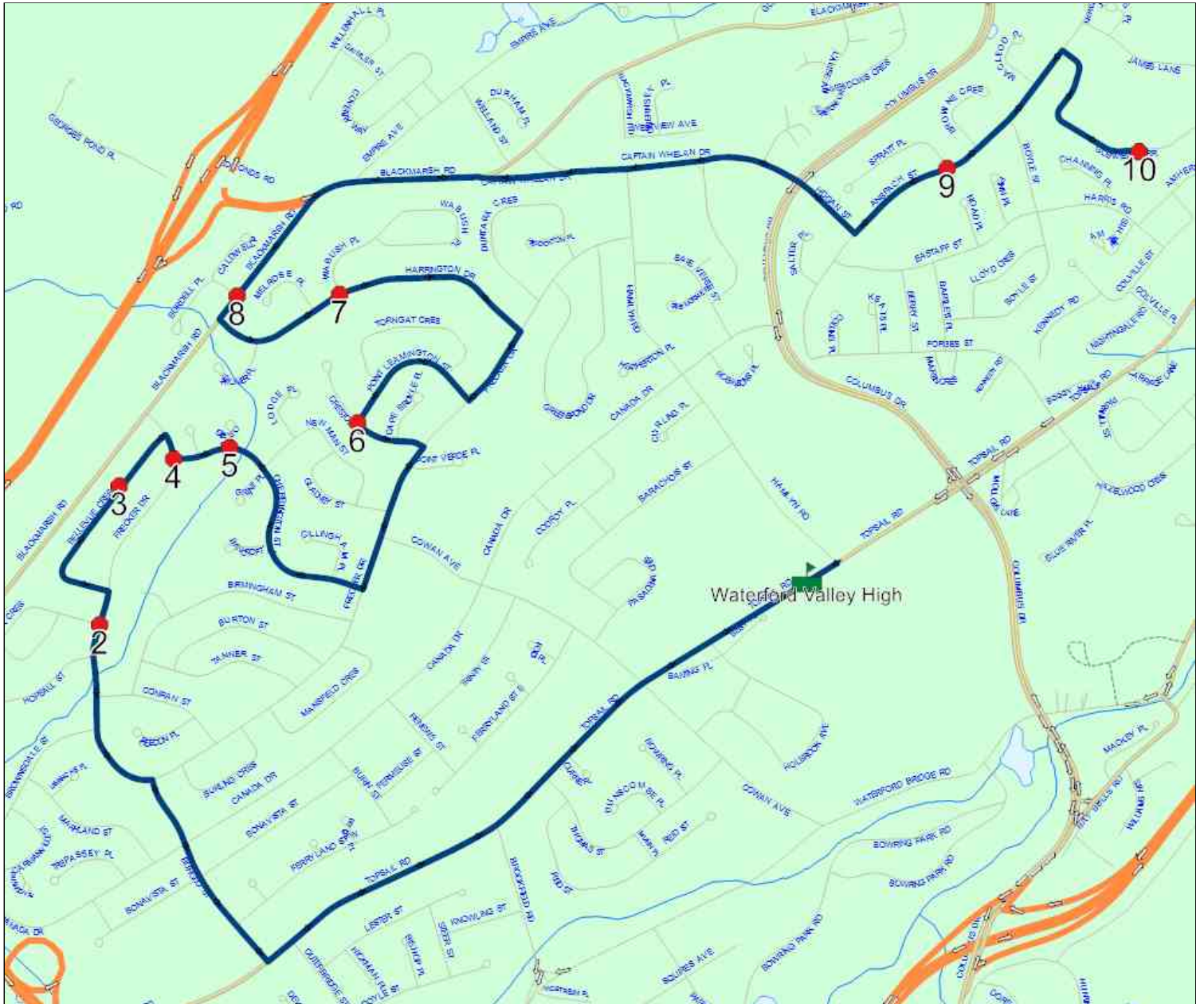



## Route: 14-071-8 Run: 14-071-8 AM

**Route:** 14-071-8

**Operator:** Dave Gulliver Cabs Ltd.

**Vehicle:** 14-071-8

**Description:**

**Schools:** Waterford Valley High (489)

**Run:** 14-071-8 AM

**Description:**

**Stops:** 10

**Start Time:** 8:33 AM

**End Time:** 8:47 AM (14 min)

**Schools:** Waterford Valley High

| #  | Arrival | Departure | Description                    |
|----|---------|-----------|--------------------------------|
| 1  | 8:33 AM | 8:34 AM   | FERRYLAND ST W & BURGEO ST     |
| 2  | 8:34 AM | 8:35 AM   | CANADA DR & BURGEO ST          |
| 3  |         | 8:36 AM   | 230 CANADA DR                  |
| 4  | 8:36 AM | 8:37 AM   | CANADA DR & CARMANVILLE ST     |
| 5  | 8:37 AM | 8:38 AM   | HOPEALL ST & CANADA DR         |
| 6  | 8:39 AM | 8:40 AM   | FRECKER DR & CONRAN ST         |
| 7  | 8:40 AM | 8:41 AM   | FRECKER DR & BROWNSDALE ST     |
| 8  | 8:41 AM | 8:42 AM   | 191 FRECKER DR                 |
| 9  |         | 8:42 AM   | 176 FRECKER DR                 |
| 10 | 8:45 AM | 8:47 AM   | Waterford Valley High Driveway |

**Route: 14-071-8 Run: 14-071-8 AM**

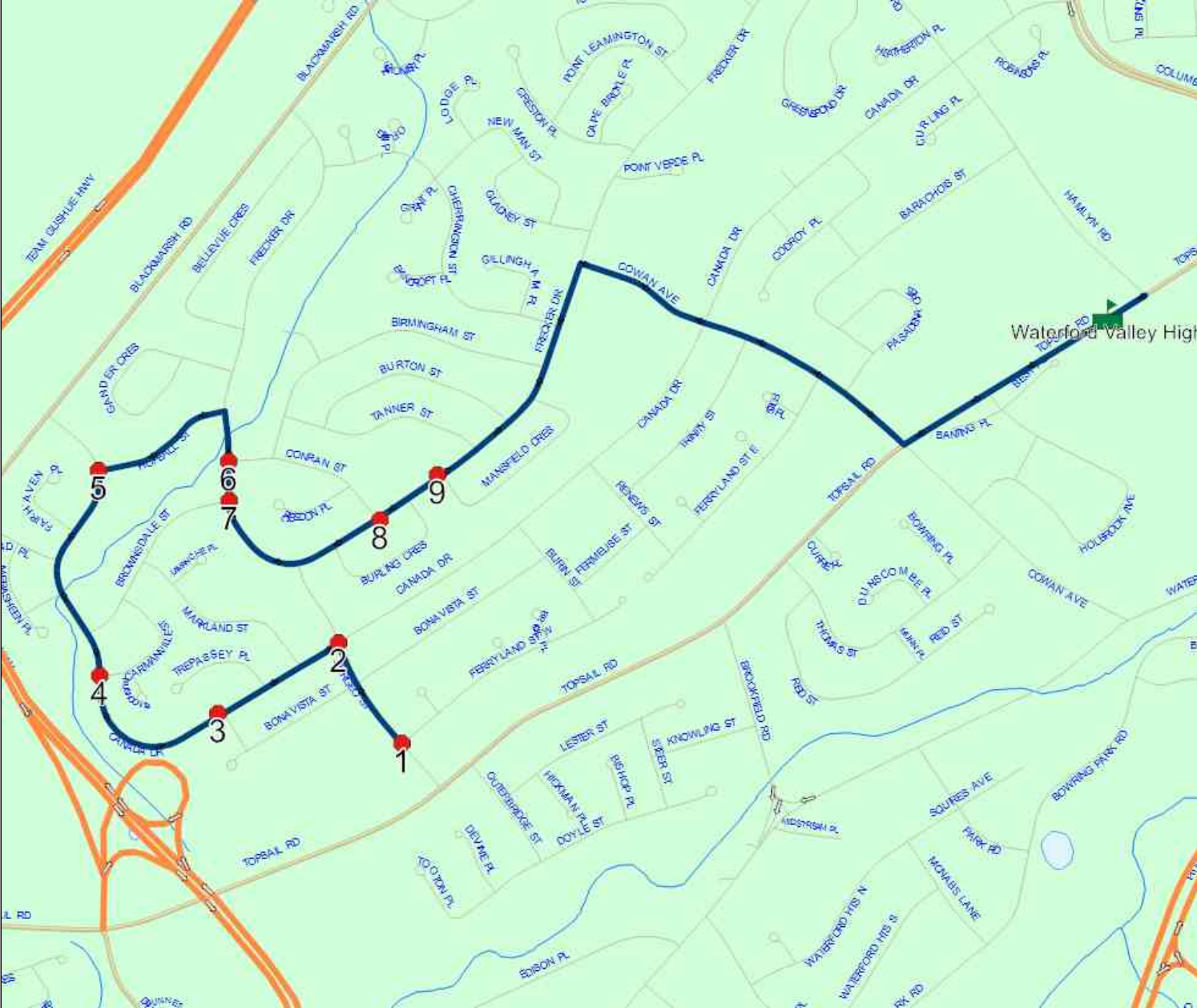

**Route: 14-071-8 Run: 14-071-8 PM**

**Route:** 14-071-8

**Operator:** Dave Gulliver Cabs Ltd.

**Vehicle:** 14-071-8

**Description:**

**Schools:** Waterford Valley High (489)

**Run:** 14-071-8 PM

**Description:**

**Stops:** 10

**Start Time:** 3:04 PM

**End Time:** 3:20 PM (16 min)

**Schools:** Waterford Valley High

| #  | Arrival | Departure | Description                    |
|----|---------|-----------|--------------------------------|
| 1  | 3:04 PM | 3:07 PM   | Waterford Valley High Driveway |
| 2  | 3:10 PM |           | 176 FRECKER DR                 |
| 3  | 3:10 PM | 3:11 PM   | 191 FRECKER DR                 |
| 4  | 3:12 PM |           | FRECKER DR & BROWNSDALE ST     |
| 5  | 3:13 PM |           | FRECKER DR & CONRAN ST         |
| 6  | 3:14 PM | 3:15 PM   | HOPEALL ST & CANADA DR         |
| 7  | 3:16 PM | 3:17 PM   | CANADA DR & CARMANVILLE ST     |
| 8  | 3:17 PM | 3:18 PM   | 230 CANADA DR                  |
| 9  | 3:18 PM | 3:19 PM   | CANADA DR & BURGEO ST          |
| 10 | 3:19 PM | 3:20 PM   | FERRYLAND ST W & BURGEO ST     |

Route: 14-071-8 Run: 14-071-8 PM

