

## Route: 16-064-1 Run: 16-064-1A AM

**Route:** 16-064-1

**Operator:** Josh Gladneys Bus Service Ltd.

**Vehicle:** 16-064-1

**Description:**

**Schools:** Topsail Elementary (366)

**Run:** 16-064-1A AM

**Description:** Black Bus

**Schools:** Topsail Elementary

**Stops:** 17

**Start Time:** 7:48 AM

**End Time:** 8:11 AM (23 min)

#	Arrival	Departure	Description
1		7:48 AM	Richs @ Swansborough Hts
2		7:49 AM	Swansborough @ Sailview PI
3		7:51 AM	#153 Fowlers Rd
4	7:51 AM	7:52 AM	191 FOWLERS RD
5		7:53 AM	Blackstrap Path @ Stratton PI
6	7:53 AM	7:54 AM	#26 Blackstrap Path
7		7:54 AM	Blackstrap @ Caines PI
8		7:55 AM	#20 Buckingham Dr
9		7:56 AM	Spruce Hill Rd @ Buckingham Dr
10		7:58 AM	#17 Spruce Hill Estate
11	7:58 AM	7:59 AM	Topsail Hts @ Spruce Hill Est
12		8:00 AM	Monument @ Abigail PI
13		8:02 AM	Millers Rd @ Muncarter PI
14		8:03 AM	Millers @ Serenity Ln
15	8:05 AM	8:06 AM	TOPSAIL RD & FROG POND RD
16		8:07 AM	2258 TOPSAIL RD
17	8:10 AM	8:11 AM	Topsail Elementary Driveway

Route: 16-064-1 Run: 16-064-1A AM

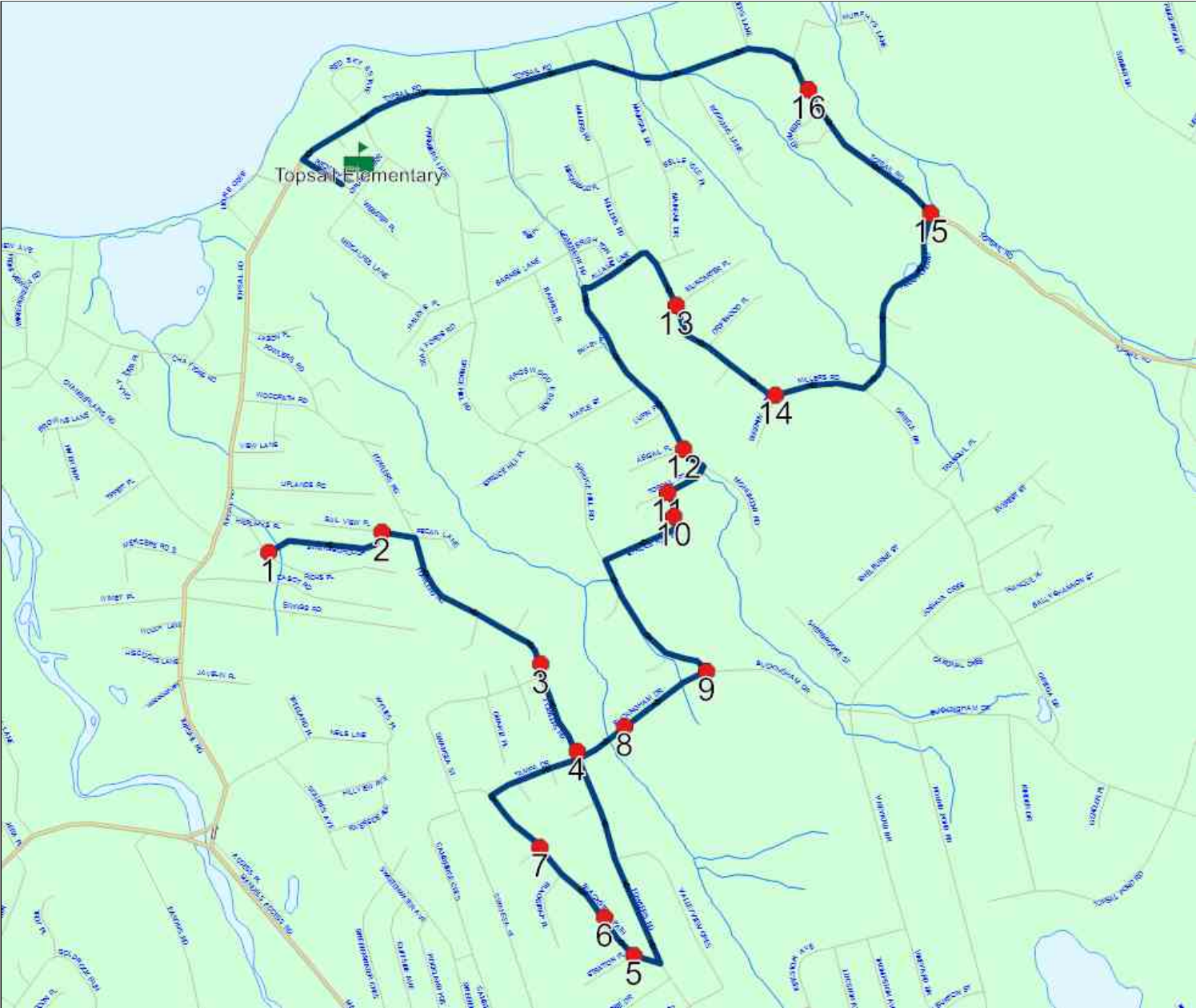

## Route: 16-064-1 Run: 16-064-1A PM

Route: 16-064-1

Operator: Josh Gladneys Bus Service Ltd.

Vehicle: 16-064-1

Description:

Schools: Topsail Elementary (366)

Run: 16-064-1A PM

Description: Black Bus

Schools: Topsail Elementary

Stops: 17

Start Time: 2:23 PM

End Time: 2:49 PM (25 min)

#	Arrival	Departure	Description
1	2:23 PM	2:25 PM	Topsail Elementary Driveway
2	2:28 PM		Richs @ Swansborough Hts
3	2:30 PM		Swansborough @ Sailview PI
4	2:31 PM		#153 Fowlers Rd
5	2:32 PM		191 FOWLERS RD
6	2:33 PM		Blackstrap Path @ Stratton PI
7	2:34 PM		#26 Blackstrap Path
8	2:35 PM		Blackstrap @ Caines PI
9	2:36 PM		#20 Buckingham Dr
10	2:37 PM		Spruce Hill Rd @ Buckingham Dr
11	2:39 PM		#17 Spruce Hill Estate
12	2:39 PM	2:40 PM	Topsail Hts @ Spruce Hill Est
13	2:41 PM	2:42 PM	Monument @ Abigail PI
14	2:43 PM	2:44 PM	Millers Rd @ Muncarter PI
15	2:44 PM	2:45 PM	Millers @ Serenity Ln
16	2:47 PM	2:48 PM	TOPSAIL RD & FROG POND RD
17	2:49 PM		2258 TOPSAIL RD

Route: 16-064-1 Run: 16-064-1A PM

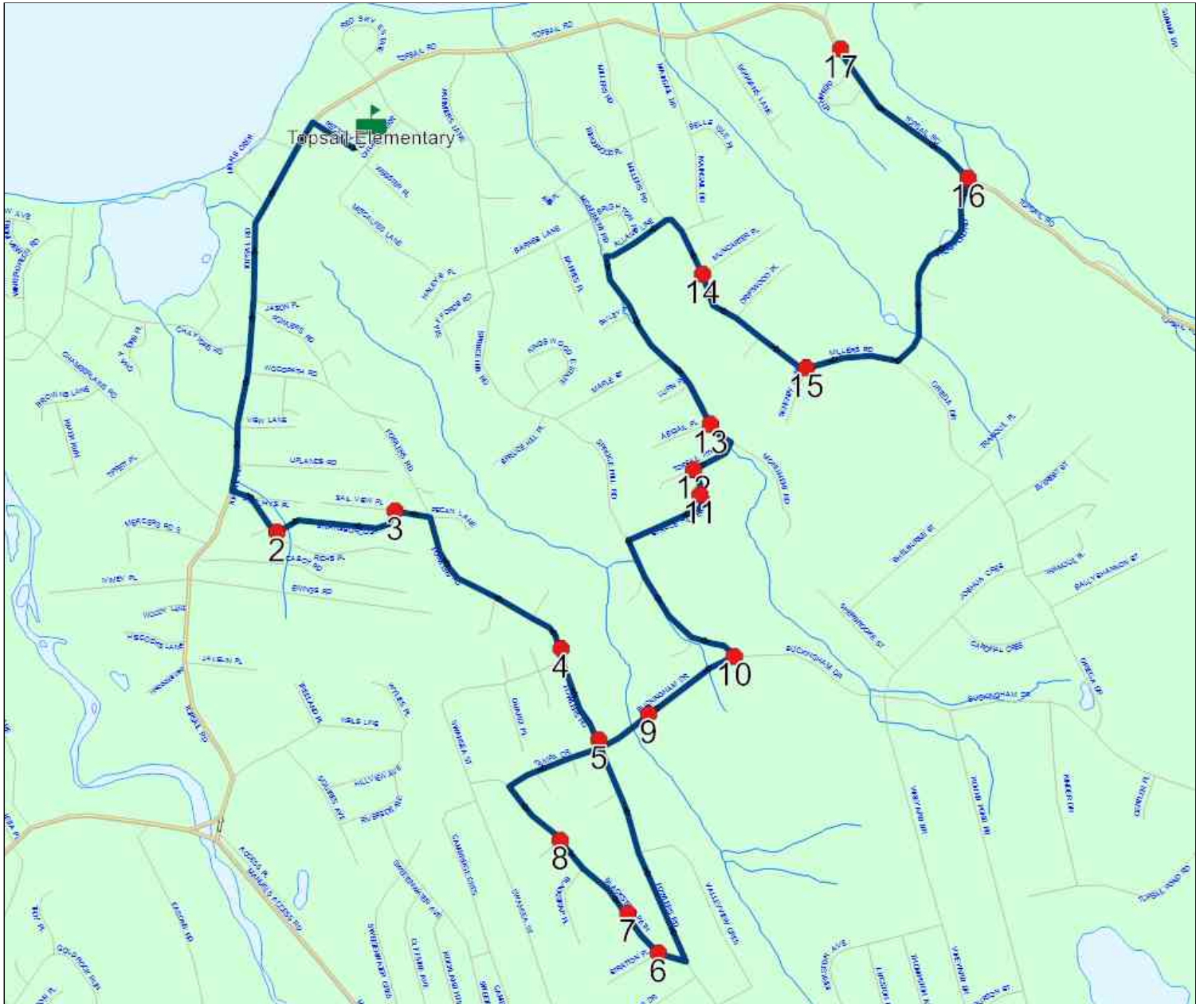

## Route: 16-064-2 Run: 16-064-2A AM

**Route:** 16-064-2

**Operator:** Josh Gladneys Bus Service Ltd.

**Vehicle:** 16-064-2

**Description:**

**Schools:** Topsail Elementary (366)

**Run:** 16-064-2A AM

**Description:** Blue Bus

**Schools:** Topsail Elementary

**Stops:** 9

**Start Time:** 7:50 AM

**End Time:** 8:12 AM (22 min)

#	Arrival	Departure	Description
1		7:50 AM	2715 TOPSAIL RD
2		7:50 AM	Topsail Rd @ Javelin Pl
3		7:51 AM	Topsail Rd @ Ewings Rd
4		7:51 AM	Topsail Rd @ Cabot Rd
5	7:55 AM	7:56 AM	Chamberlains Rd @ Meagher Pl
6	7:58 AM	7:59 AM	Wintergreen Rd @ Front View
7	8:04 AM	8:05 AM	Chamberlains Rd @ Browns Ln
8		8:05 AM	#27 Chamberlains Rd
9	8:10 AM	8:12 AM	Topsail Elementary Driveway



Route: 16-064-2 Run: 16-064-2A AM



**Route: 16-064-2 Run: 16-064-2A PM**

**Route:** 16-064-2

**Operator:** Josh Gladneys Bus Service Ltd.

**Vehicle:** 16-064-2

**Description:**

**Schools:** Topsail Elementary (366)

**Run:** 16-064-2A PM

**Description:** Blue Bus

**Schools:** Topsail Elementary

**Stops:** 9      **Start Time:** 2:23 PM

**End Time:** 2:37 PM (14 min)

#	Arrival	Departure	Description
1	2:23 PM	2:25 PM	Topsail Elementary Driveway
2	2:28 PM		#27 Chamberlains Rd
3	2:28 PM	2:29 PM	Chamberlains Rd @ Browns Ln
4	2:29 PM	2:30 PM	Chamberlains Rd @ Meagher Pl
5	2:31 PM	2:32 PM	Wintergreen Rd @ Front View
6	2:35 PM	2:36 PM	Topsail Rd @ Cabot Rd
7	2:35 PM	2:36 PM	Topsail Rd @ Ewings Rd
8	2:36 PM	2:37 PM	Topsail Rd @ Javelin Pl
9	2:37 PM	2:38 PM	2715 TOPSAIL RD

**Route: 16-064-2 Run: 16-064-2A PM**

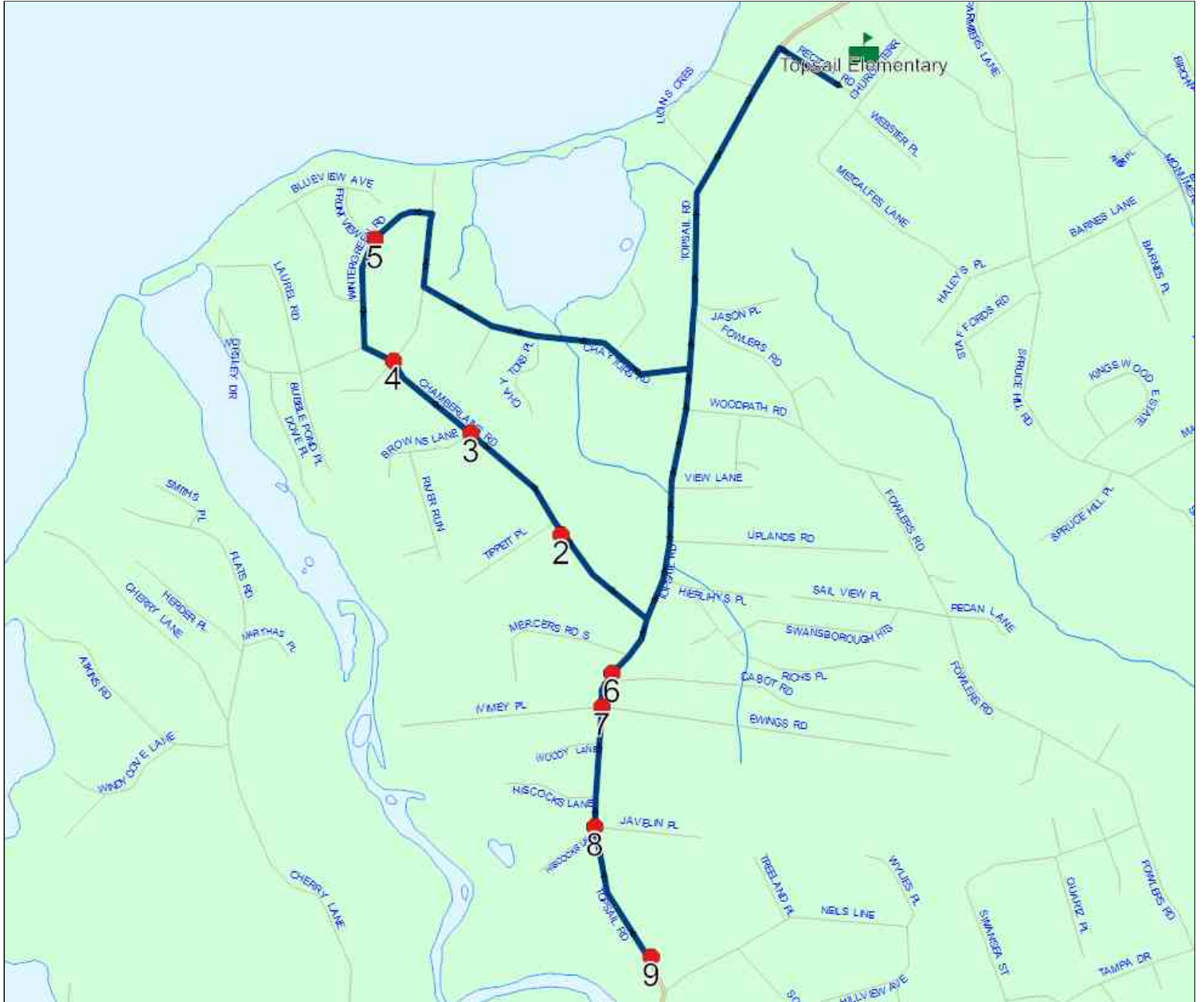



## Route: 16-064-3

**Route:** 16-064-3

**Operator:** Josh Gladneys Bus Service Ltd.

**Vehicle:** 16-064-3

**Description:**

**Schools:** Holy Spirit High (304) , Topsail Elementary (366)

**Run:** 16-064-3A AM

**Description:** Red Bus

**Stops:** 17

**Start Time:** 7:35 AM

**End Time:** 8:03 AM (28 min)

**Schools:** Topsail Elementary (366)

#	Arrival	Departure	Description
1		7:35 AM	#24 Squires Ave
2	7:35 AM	7:36 AM	4 SQUIRES AVE
3		7:37 AM	#39 Neils Line
4		7:37 AM	#47 Neils Line
5		7:38 AM	#11 Hillview Ave
6	7:40 AM	7:41 AM	Sweetenwater @ Echostone PI
7	7:41 AM	7:42 AM	26 SWEETENWATER CRES
8	7:43 AM	7:44 AM	#32 Cliffside Ave
9		7:46 AM	#44 Rockland Hts
10	7:49 AM	7:50 AM	#51 Cambridge Cres
11	7:50 AM	7:51 AM	#16 Cambridge Cres
12		7:52 AM	#16 Swansea St
13		7:53 AM	Neils Line Ext @ Quartz PI
14		7:54 AM	NEILS EXTENSION LINE & PARTRIDGE PL
15	7:55 AM	7:56 AM	Fowlers @ Denford Estates
16	7:56 AM	7:57 AM	#108 Fowlers Rd
17	8:00 AM	8:03 AM	Topsail Elementary Driveway

### Route: 16-064-3

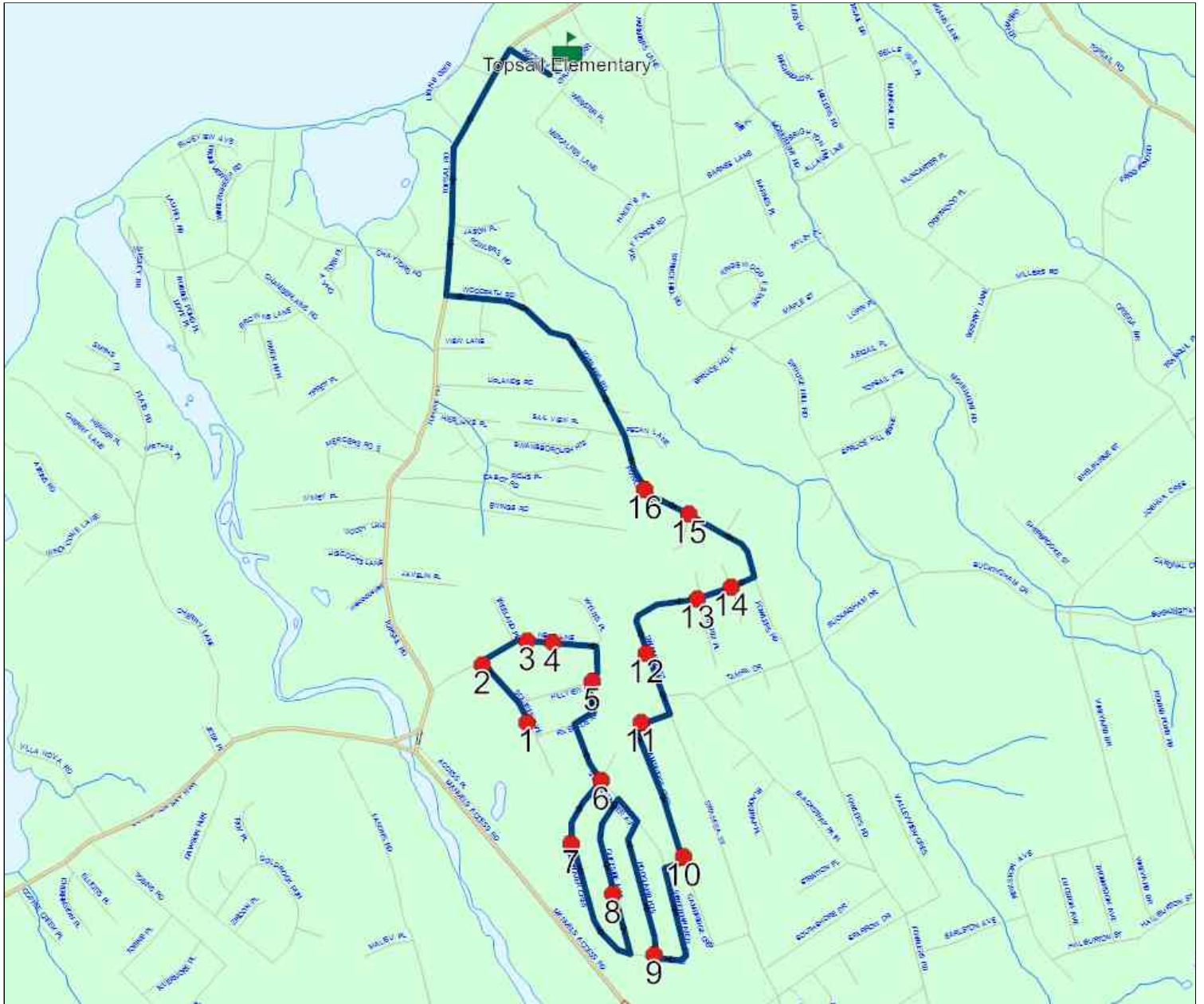

**Route: 16-064-3**

Run: 16-064-3A PM

Description: Red Bus

Stops: 17

Start Time: 2:22 PM

End Time: 2:48 PM (26 min)

Schools: Topsail Elementary (366)

#	Arrival	Departure	Description
1	2:22 PM	2:25 PM	Topsail Elementary Driveway
2	2:28 PM	2:29 PM	#108 Fowlers Rd
3	2:29 PM	2:30 PM	Fowlers @ Denford Estates
4	2:30 PM	2:31 PM	NEILS EXTENSION LINE & PARTRIDGE PL
5	2:31 PM	2:32 PM	Neils Line Ext @ Quartz PI
6	2:32 PM	2:33 PM	#16 Swansea St
7	2:33 PM	2:34 PM	#16 Cambridge Cres
8	2:34 PM	2:35 PM	#51 Cambridge Cres
9	2:37 PM		#44 Rockland Hts
10	2:39 PM	2:40 PM	#32 Cliffside Ave
11	2:41 PM	2:42 PM	26 SWEETENWATER CRES
12	2:42 PM		Sweetenwater @ Echostone PI
13	2:44 PM		#11 Hillview Ave
14	2:45 PM		#47 Neils Line
15	2:45 PM	2:46 PM	#39 Neils Line
16	2:46 PM	2:47 PM	Squires Ave @ Neils Line
17	2:47 PM	2:48 PM	#24 Squires Ave

### Route: 16-064-3

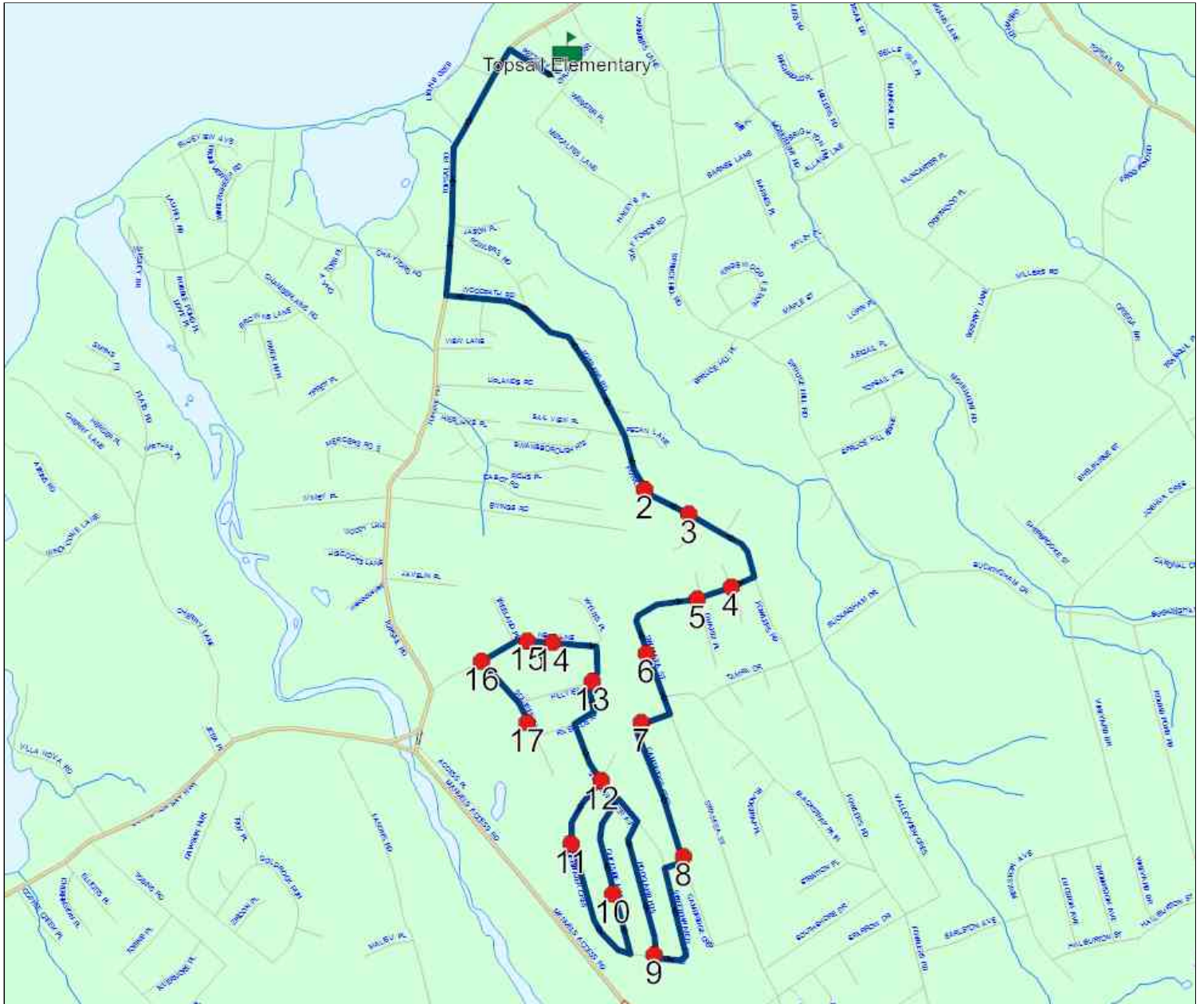

## Route: 16-064-4

**Route:** 16-064-4

**Operator:** Josh Gladneys Bus Service Ltd.

**Vehicle:** 16-064-4

**Description:**

**Schools:** Holy Spirit High (304) , Topsail Elementary (366)

**Run:** 16-064-4A AM

**Description:** Orange Bus

**Stops:** 10

**Start Time:** 7:52 AM

**End Time:** 8:13 AM (20 min)

**Schools:** Topsail Elementary (366)

#	Arrival	Departure	Description
1	7:52 AM	7:53 AM	Fowlers Rd @ Cozumel Pl
2		7:54 AM	Chanterelle @ Cardero Pl
3		7:55 AM	Chaterelle @ Carrigan Pl
4	7:58 AM	7:59 AM	#34 Kirkston Ave
5		7:59 AM	Thomston Ave @ Kirkston Ave
6	8:00 AM	8:02 AM	Haliburton @ Lucston Ave
7	8:03 AM	8:04 AM	#20 Earlston Ave
8		8:05 AM	Fowlers @ Valleyview Cres
9		8:06 AM	Fowlers @ Horizon Pl
10	8:10 AM	8:13 AM	Topsail Elementary Driveway



Route: 16-064-4

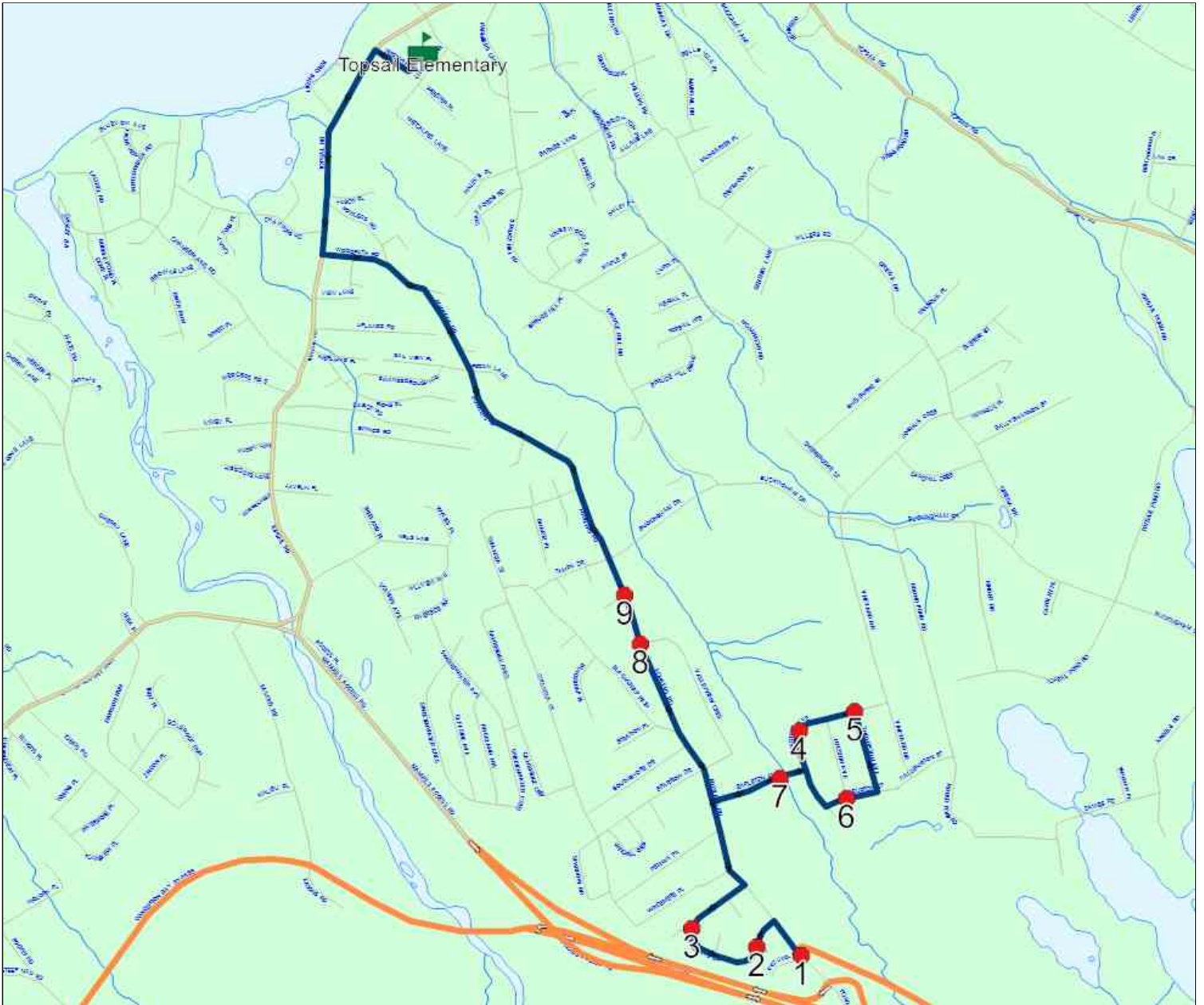

## Route: 16-064-4

Run: 16-064-4A PM

Description: Orange Bus

Stops: 10

Start Time: 2:22 PM

End Time: 2:44 PM (22 min)

Schools: Topsail Elementary (366)

#	Arrival	Departure	Description
1	2:22 PM	2:25 PM	Topsail Elementary Driveway
2	2:29 PM	2:30 PM	Fowlers @ Horizon Pl
3	2:30 PM	2:31 PM	Fowlers @ Valleyview Cres
4	2:32 PM	2:33 PM	#20 Earlston Ave
5	2:34 PM		#34 Kirkston Ave
6	2:35 PM		Thomston Ave @ Kirkston Ave
7	2:36 PM	2:37 PM	Haliburton @ Lucston Ave
8	2:41 PM		Chaterelle @ Carrigan Pl
9	2:42 PM	2:43 PM	Chanterelle @ Cardero Pl
10	2:43 PM	2:44 PM	Fowlers Rd @ Cozumel Pl

Route: 16-064-4

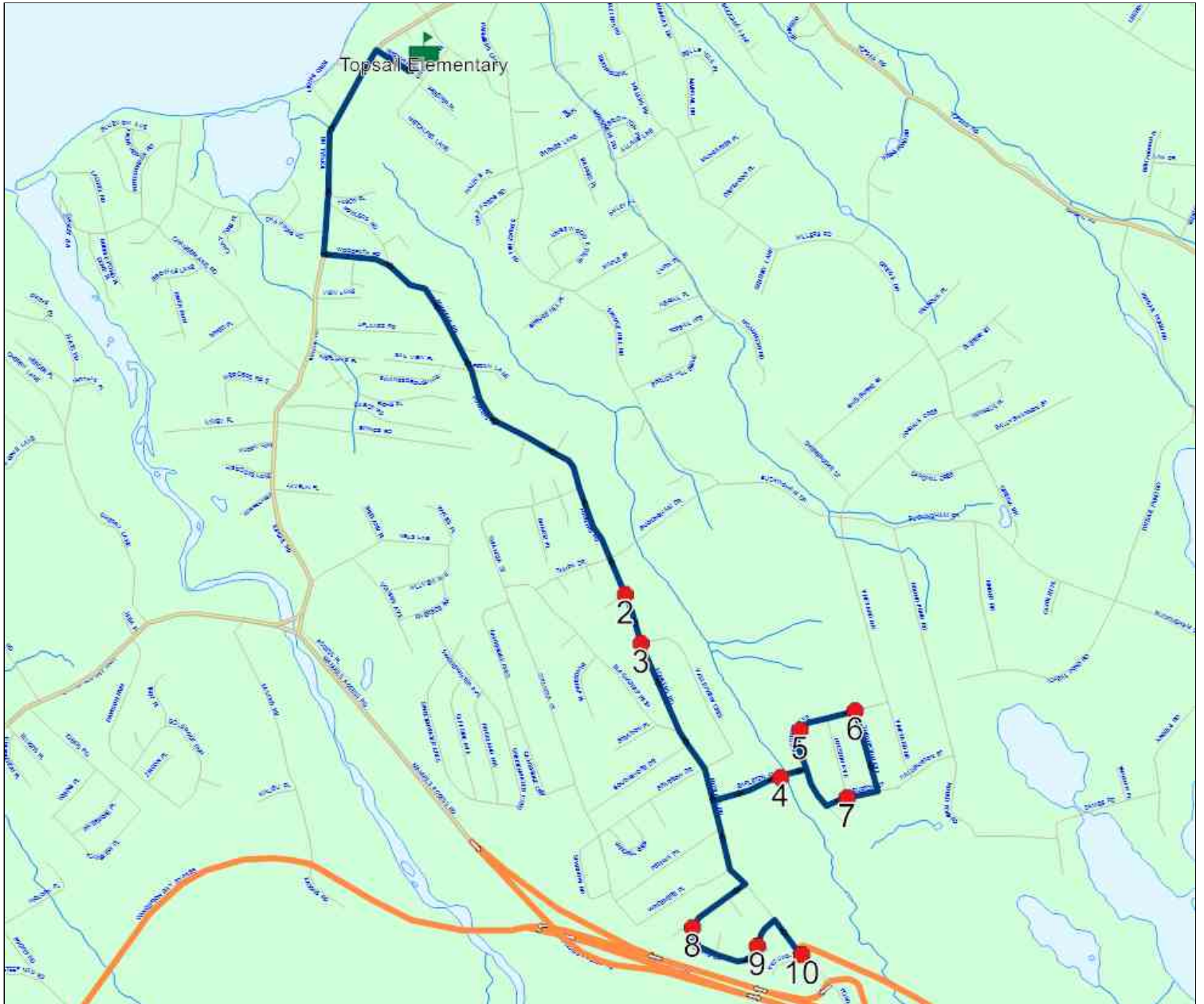

## Route: 16-064-5 Run: 16-064-5A AM

**Route:** 16-064-5

**Operator:** Josh Gladneys Bus Service Ltd.

**Vehicle:** 16-064-5

**Description:**

**Schools:** Topsail Elementary (366)

**Run:** 16-064-5A AM

**Description:** Green Bus

**Schools:** Topsail Elementary

**Stops:** 9

**Start Time:** 7:39 AM

**End Time:** 7:55 AM (16 min)

#	Arrival	Departure	Description
1	7:39 AM	7:40 AM	Sparrow @ Starrigan Pl
2	7:40 AM	7:41 AM	Sparrow @ Swansea St
3		7:41 AM	#67 Sparrow Dr
4	7:42 AM	7:43 AM	Swansea St @ Petawa Park
5	7:44 AM	7:45 AM	Fowlers @ Petawa Park
6	7:45 AM	7:46 AM	#5 Southshore Dr
7	7:46 AM	7:47 AM	#30 Southshore Dr
8	7:47 AM	7:48 AM	#117 Swansea St
9	7:53 AM	7:55 AM	Topsail Elementary Driveway



Route: 16-064-5 Run: 16-064-5A AM

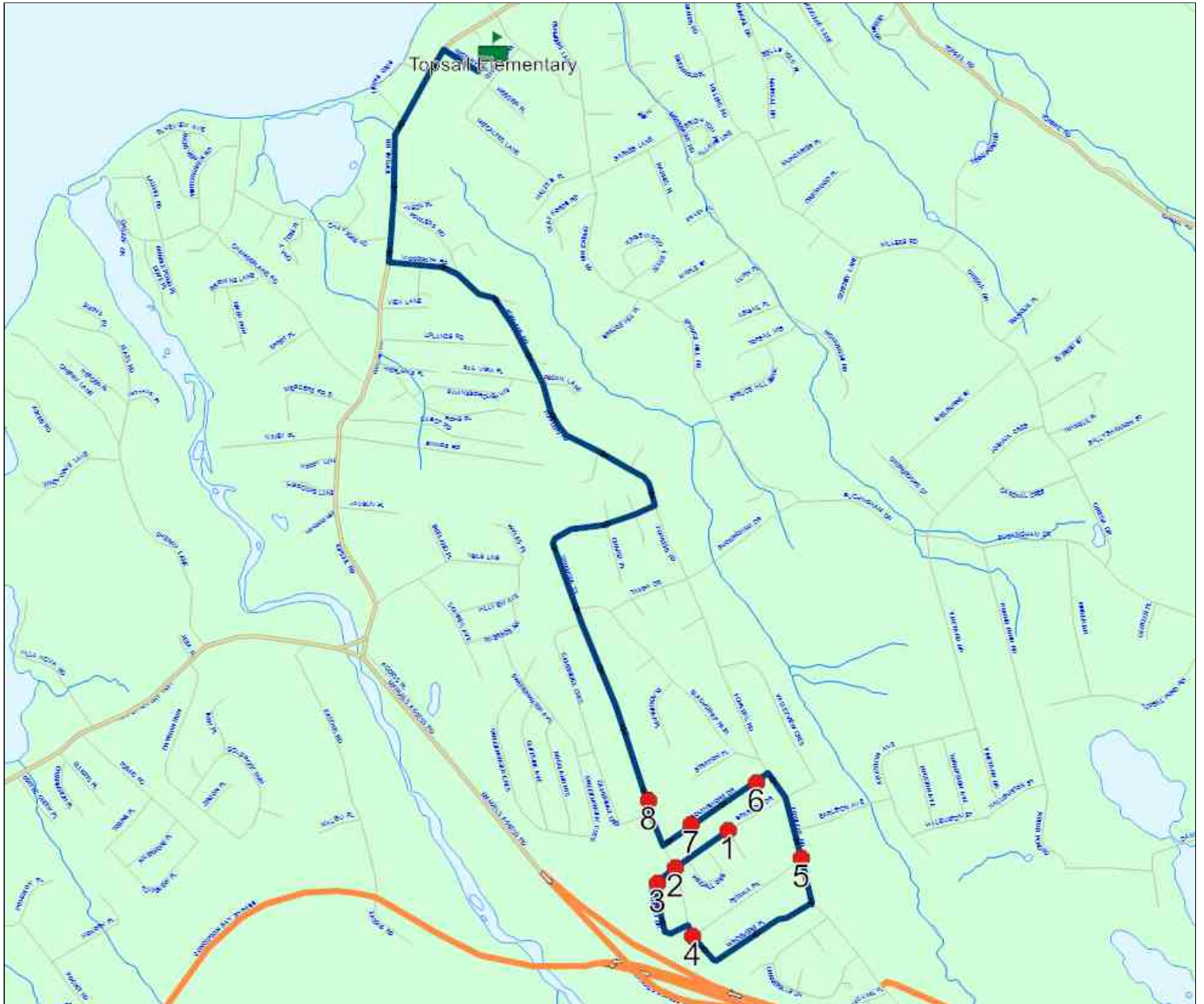



## Route: 16-064-5 Run: 16-064-5A PM

**Route:** 16-064-5

**Operator:** Josh Gladneys Bus Service Ltd.

**Vehicle:** 16-064-5

**Description:**

**Schools:** Topsail Elementary (366)

**Run:** 16-064-5A PM

**Description:** Green Bus

**Schools:** Topsail Elementary

**Stops:** 9

**Start Time:** 2:22 PM

**End Time:** 2:40 PM (18 min)

#	Arrival	Departure	Description
1	2:22 PM	2:25 PM	Topsail Elementary Driveway
2	2:30 PM	2:31 PM	#117 Swansea St
3	2:32 PM	2:33 PM	#30 Southshore Dr
4	2:33 PM		#5 Southshore Dr
5	2:34 PM	2:35 PM	Fowlers @ Petawa Park
6	2:36 PM	2:37 PM	Swansea St @ Petawa Park
7	2:37 PM	2:38 PM	#67 Sparrow Dr
8	2:38 PM	2:39 PM	Sparrow @ Swansea St
9	2:39 PM	2:40 PM	Sparrow @ Starrigan Pl

Route: 16-064-5 Run: 16-064-5A PM

