

## Route: GAN1 Run: GAGE01\_AM

**Route:** GAN1

**Operator:** NLESD (Central)

**Capacity:** 0

**Driver:**

**Vehicle:**

**Description:** Gander Route 1

**Schools:** Gander Academy (417) , Gander Elementary School (495)

**Run:** GAGE01\_AM

**Description:** Benton

**Riders:** 3

**Stops:** 7

**Start Time:** 8:18 AM

**End Time:** 8:46 AM (28 min)

**Distance:** 22.62 km

**Schools:** Gander Academy, Gander Elementary School

#	Arrival	Departure	Description
1		8:18 AM	Turnaround
2	8:20 PM	8:21 AM	1 Kings Rd
3		8:22 AM	15 Kings Rd
4		8:22 AM	56 Kings Rd
5		8:22 AM	76 Kings Rd
6	8:39 PM	8:40 AM	Gander Academy Driveway
7	8:46 PM	8:47 AM	Gander Elementary School

**Total:** 22.62 km 8:18 AM - 8:46 AM 28 min

Route: GAN1 Run: GAGE01\_AM



Total Active:	22.62 km	28 min
Total Deadhead:	0.00 m	0 min
Total Slack:		0 min

## Route: GAN1 Run: GCSP1\_PM

**Route:** GAN1

**Operator:** NLESD (Central)

**Capacity:** 0

**Driver:**

**Vehicle:**

**Description:** Gander Route 1

**Schools:** Gander Collegiate (418) , St. Paul's Intermediate School (420) , Gander Academy (417) , Gander Elementary School (495)

**Run:** GCSP1\_PM

**Description:**

**Riders:** 6

**Stops:** 8

**Start Time:** 1:50 PM

**End Time:** 3:30 PM (100 min)

**Distance:** 29.57 km

**Schools:** Gander Collegiate, St. Paul's Intermediate School, Gander Academy, Gander Elementary School

#	Arrival	Departure	Description
1	1:50 PM	2:17 PM	Gander Collegiate Driveway
2		2:50 PM	Gander Academy Driveway
3		3:06 PM	Gander Elementary School
4	3:25 PM		76 Kings Rd
5	3:26 PM		56 Kings Rd
6	3:27 PM	3:28 PM	15 Kings Rd
7	3:28 PM		1 Kings Rd
8	3:30 PM		Benton 14 Old station Rd

**Total:** 29.57 km 1:50 PM - 3:30 PM 100 min

Route: GAN1 Run: GCSP1\_PM

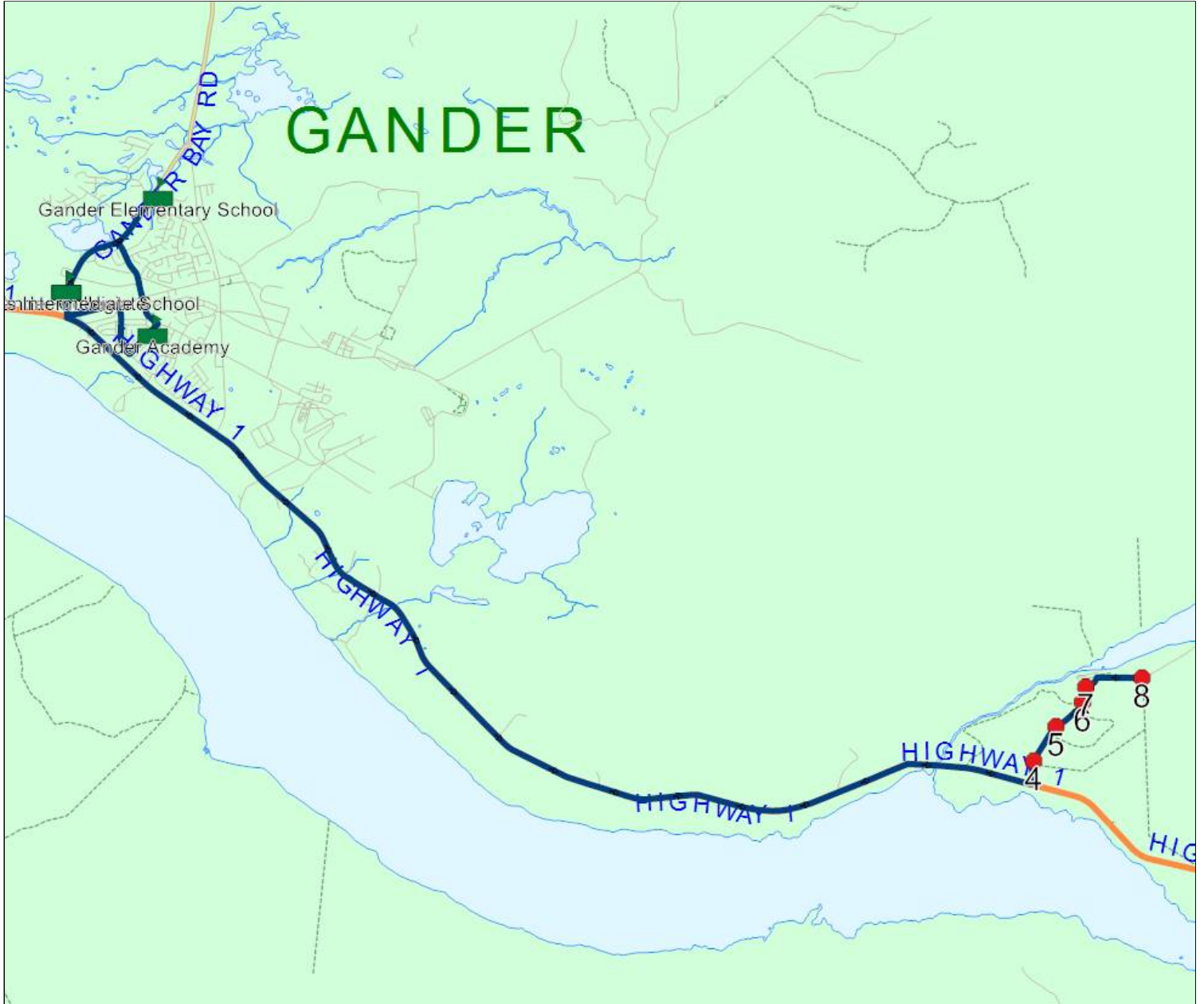

<b>Total Active:</b>	29.57 km	100 min
<b>Total Deadhead:</b>	0.00 m	0 min
<b>Total Slack:</b>		0 min

## Route: GAN3 Run: GE03\_AM

**Route:** GAN3

**Operator:**

**Capacity:** 0

**Driver:**

**Vehicle:**

**Description:**

**Schools:** Gander Elementary School (495)

**Run:** GE03\_AM

**Description:**

**Riders:** 56

**Stops:** 10

**Start Time:** 8:11 AM

**End Time:** 8:48 AM (37 min)

**Distance:** 11.55 km

**Schools:** Gander Elementary School

#	Arrival	Departure	Description
1		8:11 AM	115 BYRD AVE
2		8:14 AM	CHESHIRE CRES & HORNELL ST
3	8:17 AM	8:18 AM	COCHRAN ST & MITCHELL
4	8:19 AM	8:20 AM	MCLEOD PL & MITCHELL
5	8:28 AM	8:29 AM	24 HOBBS ST
6		8:29 AM	HOBBS ST & HOWE ST
7		8:37 AM	THIRSK PL & PAYETTE ST
8	8:39 AM	8:40 AM	BINNIE ST & MILVILLE
9		8:41 AM	RUTAN ST & MELVILLE PL
10	8:46 AM	8:48 AM	Gander Elementary School

**Total:** 11.55 km 8:11 AM - 8:48 AM 37 min

Route: GAN3 Run: GE03\_AM

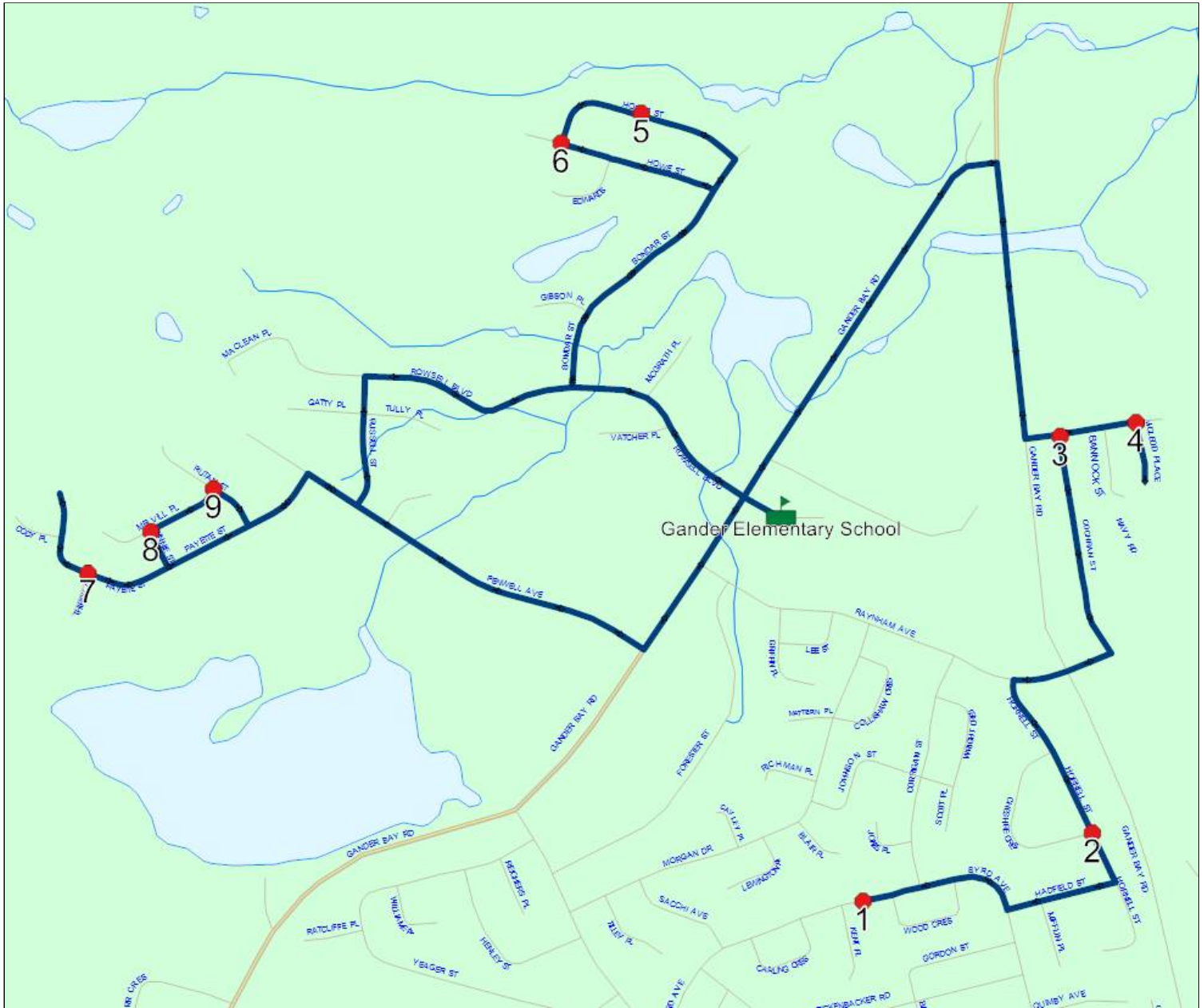

<b>Total Active:</b>	11.55 km	37 min
<b>Total Deadhead:</b>	0.00 m	0 min
<b>Total Slack:</b>		0 min

**Route: GAN3 Run: GE03\_PM**

**Route:** GAN3

**Operator:**

**Capacity:** 0

**Driver:**

**Vehicle:**

**Description:**

**Schools:** Gander Elementary School (495)

**Run:** GE03\_PM

**Description:**

**Riders:** 56

**Stops:** 10

**Start Time:** 2:46 PM

**End Time:** 3:29 PM (43 min)

**Distance:** 10.44 km

**Schools:** Gander Elementary School

#	Arrival	Departure	Description
1	2:46 PM	3:07 PM	Gander Elementary School
2	3:11 PM	3:12 PM	24 HOBBS ST
3	3:12 PM	3:13 PM	HOBBS ST & HOWE ST
4	3:14 PM	3:15 PM	THIRSK PL & PAYETTE ST
5	3:15 PM	3:16 PM	BINNIE ST & MELVILLE
6	3:16 PM	3:17 PM	RUTAN ST & MELVILL PL
7	3:21 PM	3:22 PM	115 BYRD AVE
8	3:23 PM	3:24 PM	CHESHIRE CRES & HORNELL ST
9	3:27 PM	3:28 PM	COCHRAN ST & MITCHELL
10	3:28 PM	3:29 PM	MCLEOD PL & MITCHELL

**Total:** 10.44 km 2:46 PM - 3:29 PM 43 min

Route: GAN3 Run: GE03\_PM

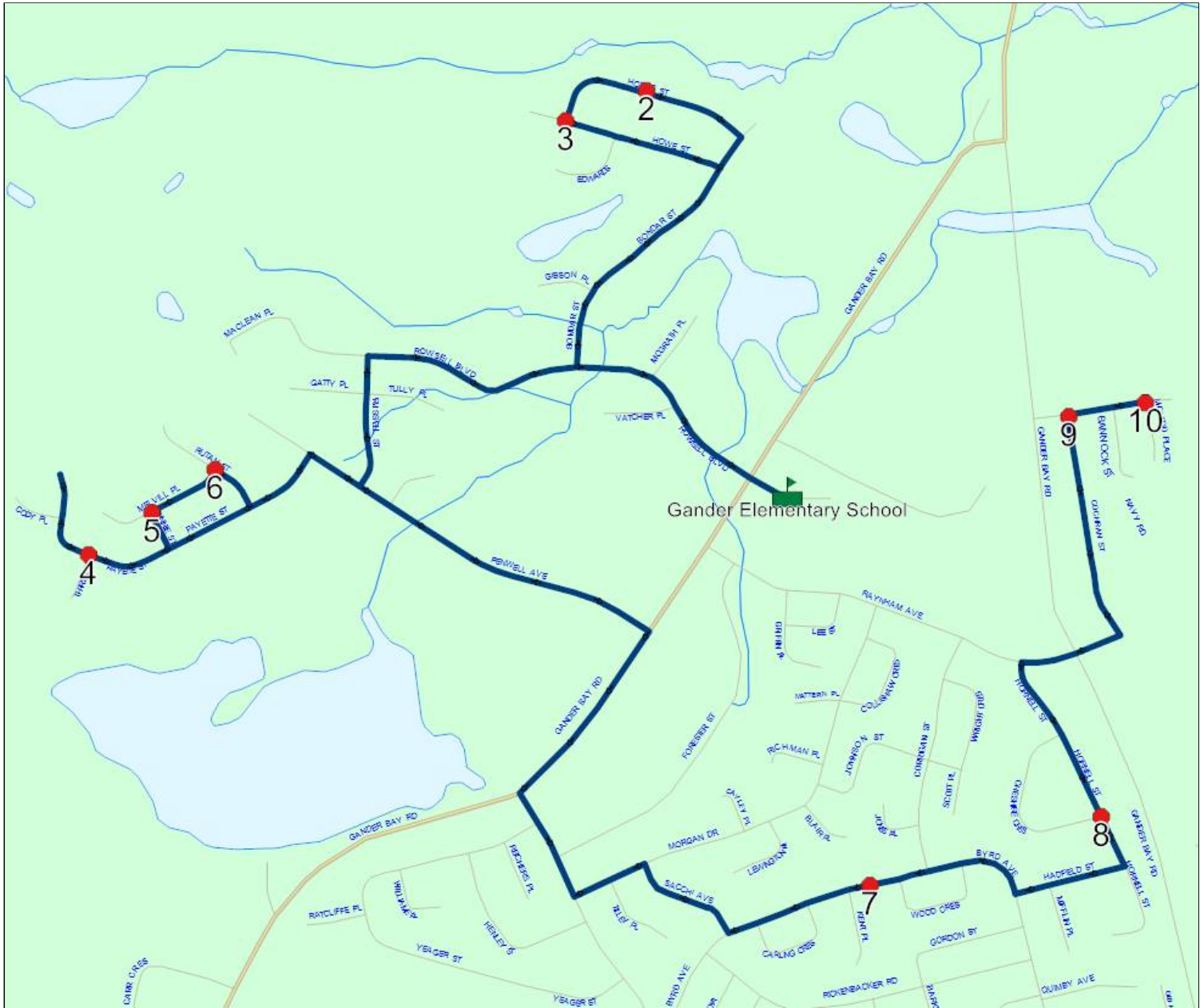

<b>Total Active:</b>	10.44 km	43 min
<b>Total Deadhead:</b>	0.00 m	0 min
<b>Total Slack:</b>		0 min



## Route: GAN10 Run: GE10\_AM

**Route:** GAN10

**Operator:**

**Capacity:** 0

**Driver:**

**Vehicle:**

**Description:**

**Schools:** Gander Elementary School (495)

**Run:** GE10\_AM

**Description:**

**Riders:** 77

**Stops:** 7

**Start Time:** 8:25 AM

**End Time:** 8:47 AM (21 min)

**Distance:** 5.53 km

**Schools:** Gander Elementary School

#	Arrival	Departure	Description
1		8:25 AM	203 ELIZABETH DR (Board Office)
2	8:27 AM	8:28 AM	167 SULLIVAN AVE
3	8:28 AM	8:30 AM	3 NUNGESSER AVE
4	8:32 AM	8:33 AM	MACKAY ST/ Peter Pan
5	8:36 AM	8:37 AM	18 BYRD AVE
6		8:39 AM	10 GORDON ST/ Playground
7	8:45 AM	8:48 AM	Gander Elementary School

**Total:** 5.53 km 8:25 AM - 8:47 AM 21 min

### Route: GAN10 Run: GE10\_AM

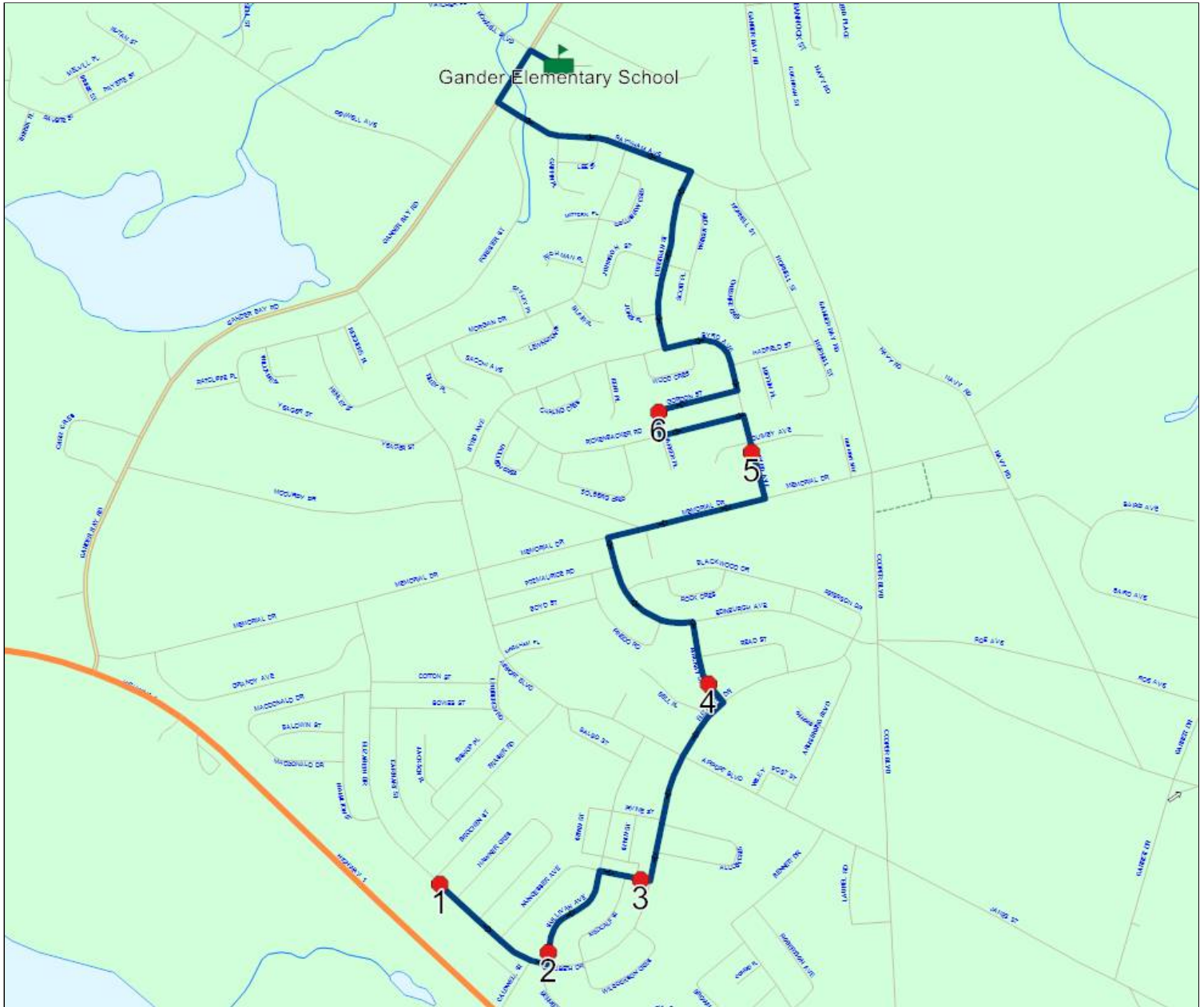

<b>Total Active:</b>	5.53 km	21 min
<b>Total Deadhead:</b>	0.00 m	0 min
<b>Total Slack:</b>		0 min

**Route: GAN10 Run: GE10\_PM**

**Route:** GAN10

**Operator:**

**Capacity:** 0

**Driver:**

**Vehicle:**

**Description:**

**Schools:** Gander Elementary School (495)

**Run:** GE10\_PM

**Description:**

**Riders:** 78

**Stops:** 7

**Start Time:** 2:45 PM

**End Time:** 3:28 PM (43 min)

**Distance:** 6.71 km

**Schools:** Gander Elementary School

#	Arrival	Departure	Description
1	2:45 PM	3:06 PM	Gander Elementary School
2	3:14 PM	3:15 PM	203 ELIZABETH DR (Board Office)
3	3:15 PM	3:16 PM	167 SULLIVAN AVE
4	3:17 PM	3:19 PM	3 NUNGESSER AVE
5	3:21 PM	3:22 PM	MACKAY ST/ Peter Pan
6	3:25 PM	3:26 PM	18 BYRD AVE
7	3:27 PM	3:28 PM	10 GORDON ST/ Playground

**Total:** 6.71 km 2:45 PM - 3:28 PM 43 min

### Route: GAN10 Run: GE10\_PM

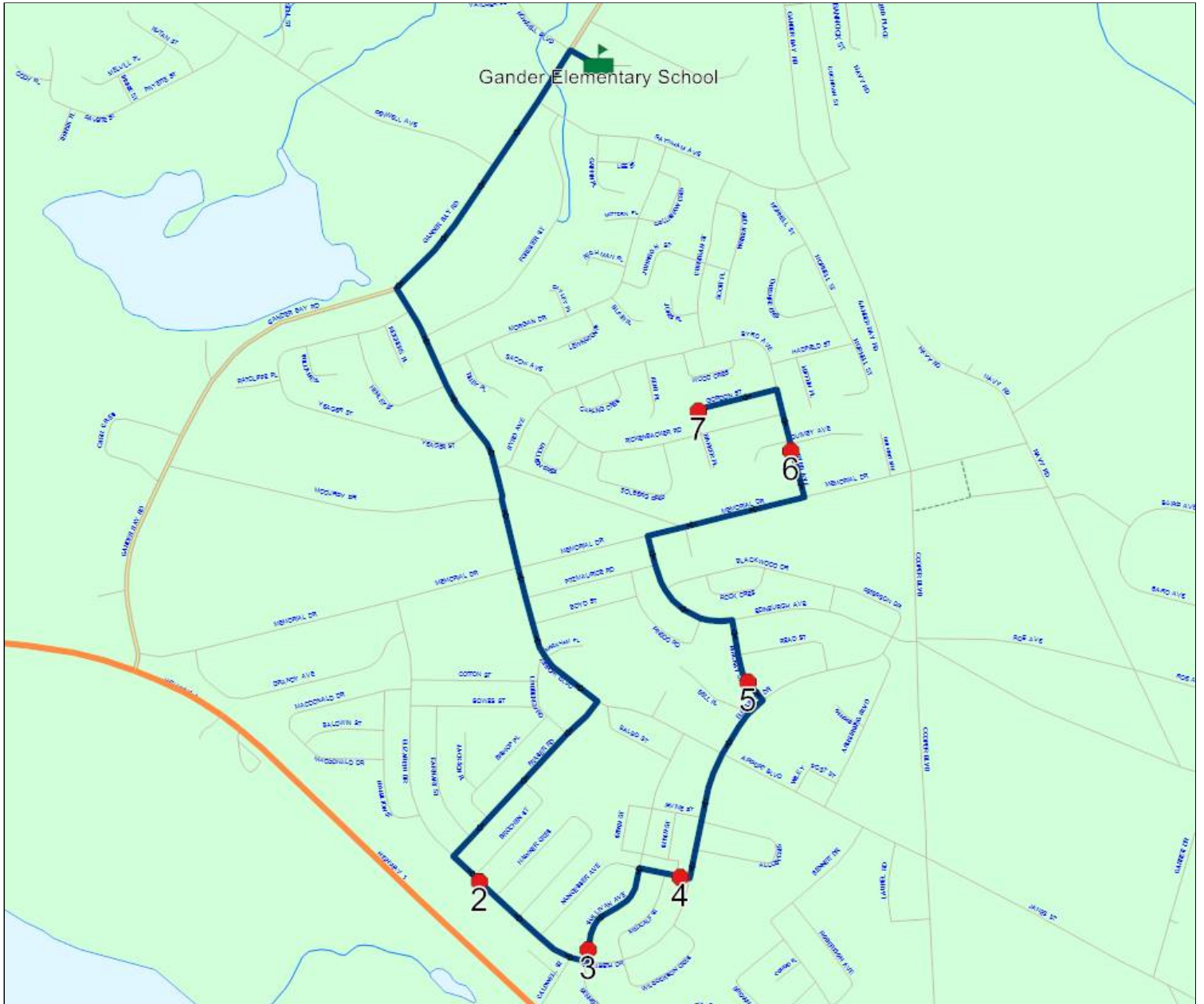

<b>Total Active:</b>	6.71 km	43 min
<b>Total Deadhead:</b>	0.00 m	0 min
<b>Total Slack:</b>		0 min

**Route: GAN11 Run: GE11\_AM**

**Route:** GAN11

**Operator:**

**Capacity:** 0

**Driver:**

**Vehicle:**

**Description:**

**Schools:** Gander Elementary School (495)

**Run:** GE11\_AM

**Description:**

**Riders:** 60

**Stops:** 11

**Start Time:** 8:17 AM

**End Time:** 8:47 AM (30 min)

**Distance:** 9.20 km

**Schools:** Gander Elementary School

#	Arrival	Departure	Description
1		8:17 AM	B & B Apt
2		8:18 AM	BENNETT DR & CONRAD PL
3	8:20 AM	8:21 AM	TOWERS AVE/ Peter Pan
4		8:23 AM	CURTISS AVE/ MAIL BOX
5	8:23 AM	8:24 AM	34 CURTISS AVE
6	8:27 AM	8:28 AM	BENNETT DR & HEATH
7		8:35 AM	2 MEMORIAL DR
8	8:37 AM	8:38 AM	87 RICKENBACKER RD
9	8:42 AM	8:43 AM	31 YEAGER ST
10		8:43 AM	YEAGER ST & RATCLIFFE PL
11	8:46 AM	8:48 AM	Gander Elementary School

**Total:** 9.20 km 8:17 AM - 8:47 AM 30 min

### Route: GAN11 Run: GE11\_AM

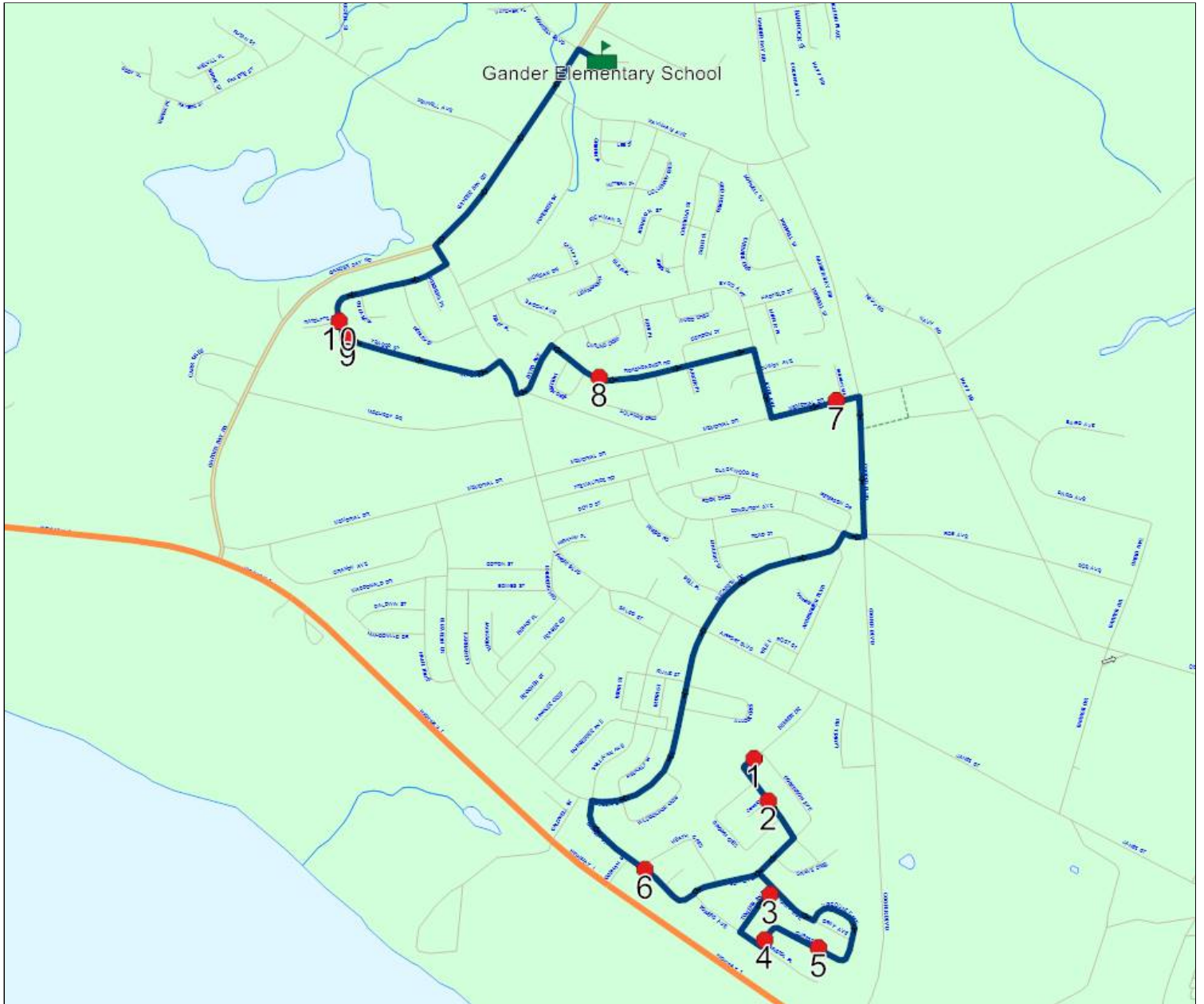

<b>Total Active:</b>	9.20 km	30 min
<b>Total Deadhead:</b>	0.00 m	0 min
<b>Total Slack:</b>		0 min

## Route: GAN11 Run: GE11\_PM

Route: GAN11

Operator:

Capacity: 0

Driver:

Vehicle:

Description:

Schools: Gander Elementary School (495)

Run: GE11\_PM

Description:

Riders: 61

Stops: 11

Start Time: 2:45 PM

End Time: 3:34 PM (49 min)

Distance: 8.47 km

Schools: Gander Elementary School

#	Arrival	Departure	Description
1	2:45 PM	3:06 PM	Gander Elementary School
2	3:10 PM		YEAGER ST & RATCLIFFE PL
3	3:10 PM	3:11 PM	31 YEAGER ST
4	3:14 PM	3:15 PM	87 RICKENBACKER RD
5	3:18 PM		2 MEMORIAL DR
6	3:23 PM		B & B Apt
7	3:24 PM	3:25 PM	BENNETT DR & CONRAD PL
8	3:26 PM	3:27 PM	TOWERS AVE/ Peter Pan
9	3:29 PM		CURTISS AVE/ MAIL BOX
10	3:30 PM		34 CURTISS AVE
11	3:34 PM	3:35 PM	BENNETT DR/ HEATH

**Total:** 8.47 km 2:45 PM - 3:34 PM 49 min

### Route: GAN11 Run: GE11\_PM

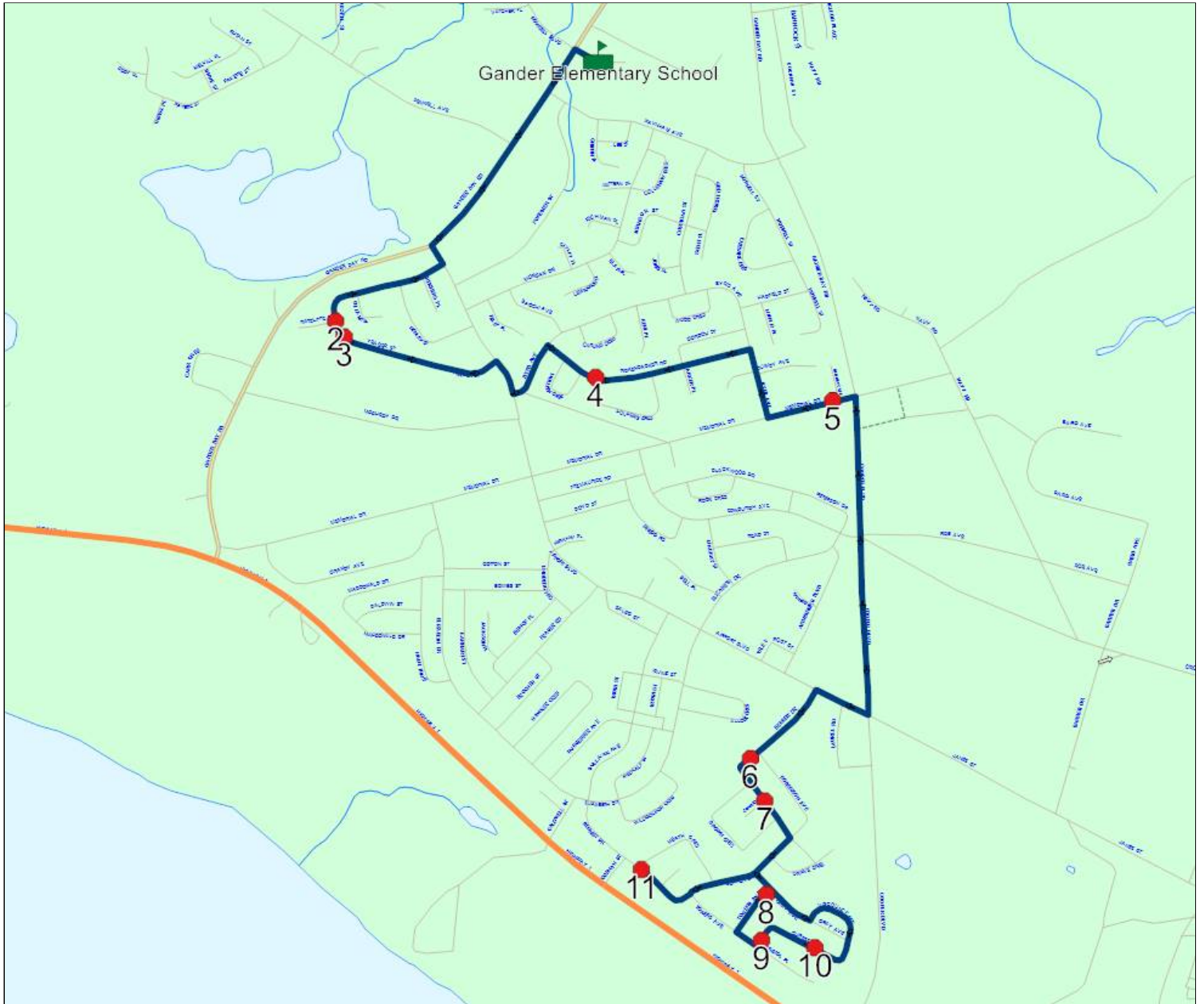

<b>Total Active:</b>	8.47 km	49 min
<b>Total Deadhead:</b>	0.00 m	0 min
<b>Total Slack:</b>		0 min



**Route: GAN5 Run: GE5\_AM**

**Route:** GAN5

**Operator:**

**Capacity:** 0

**Driver:**

**Vehicle:**

**Description:**

**Schools:** Gander Elementary School (495)

**Run:** GE5\_AM

**Description:**

**Riders:** 55

**Stops:** 8

**Start Time:** 8:23 AM

**End Time:** 8:47 AM (24 min)

**Distance:** 7.35 km

**Schools:** Gander Elementary School

#	Arrival	Departure	Description
1	8:23 AM	8:24 AM	MEMORIAL DR & GRANDY AVE
2	8:25 AM	8:26 AM	ELIZABETH DR & Grandy
3	8:29 AM	8:30 AM	50 FRASER RD/ United Church
4		8:32 AM	35 FITZMAURICE RD
5	8:34 AM	8:35 AM	71 BLACKWOOD DR
6	8:35 AM	8:36 AM	23 BLACKWOOD DR
7	8:37 AM	8:38 AM	EDINBURGH AVE/ Mr. T
8	8:45 AM	8:47 AM	Gander Elementary School

**Total:** 7.35 km 8:23 AM - 8:47 AM 24 min

### Route: GAN5 Run: GE5\_AM

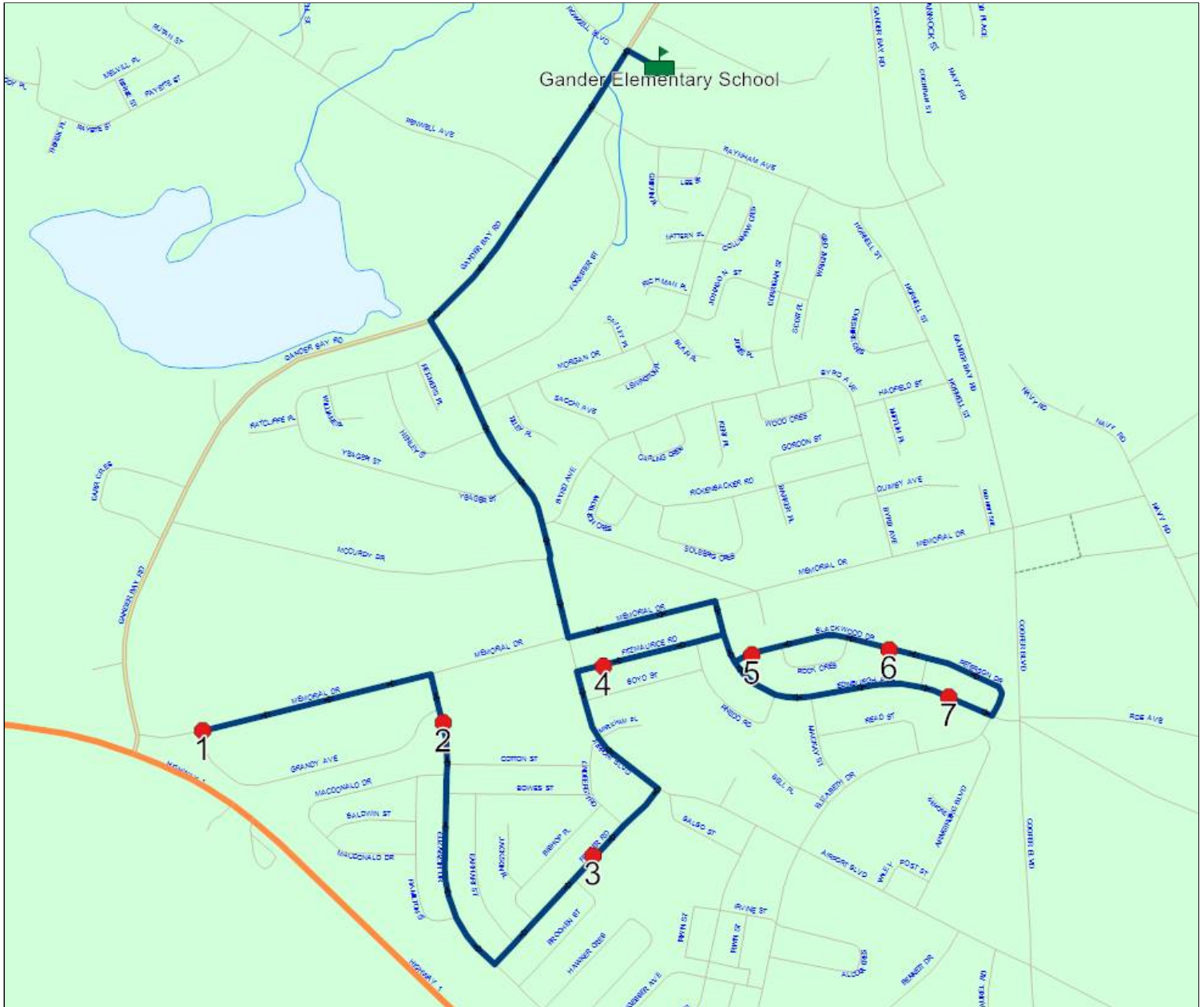

<b>Total Active:</b>	7.35 km	24 min
<b>Total Deadhead:</b>	0.00 m	0 min
<b>Total Slack:</b>		0 min

**Route: GAN5 Run: GE5\_PM**

**Route:** GAN5

**Operator:**

**Capacity:** 0

**Driver:**

**Vehicle:**

**Description:**

**Schools:** Gander Elementary School (495)

**Run:** GE5\_PM

**Description:**

**Riders:** 56

**Stops:** 8

**Start Time:** 2:45 PM

**End Time:** 3:26 PM (41 min)

**Distance:** 6.64 km

**Schools:** Gander Elementary School

#	Arrival	Departure	Description
1	2:45 PM	3:06 PM	Gander Elementary School
2	3:10 PM	3:11 PM	MEMORIAL DR & GRANDY AVE
3	3:13 PM	3:14 PM	ELIZABETH DR & GRANDY
4	3:17 PM		50 FRASER RD/ United Church
5	3:20 PM		35 FITZMAURICE RD
6	3:21 PM	3:22 PM	71 BLACKWOOD DR
7	3:23 PM	3:24 PM	23 BLACKWOOD DR
8	3:25 PM	3:26 PM	EDINBURGH AVE/ Mr. T

**Total:** 6.64 km 2:45 PM - 3:26 PM 41 min

## Route: GAN5 Run: GE5\_PM

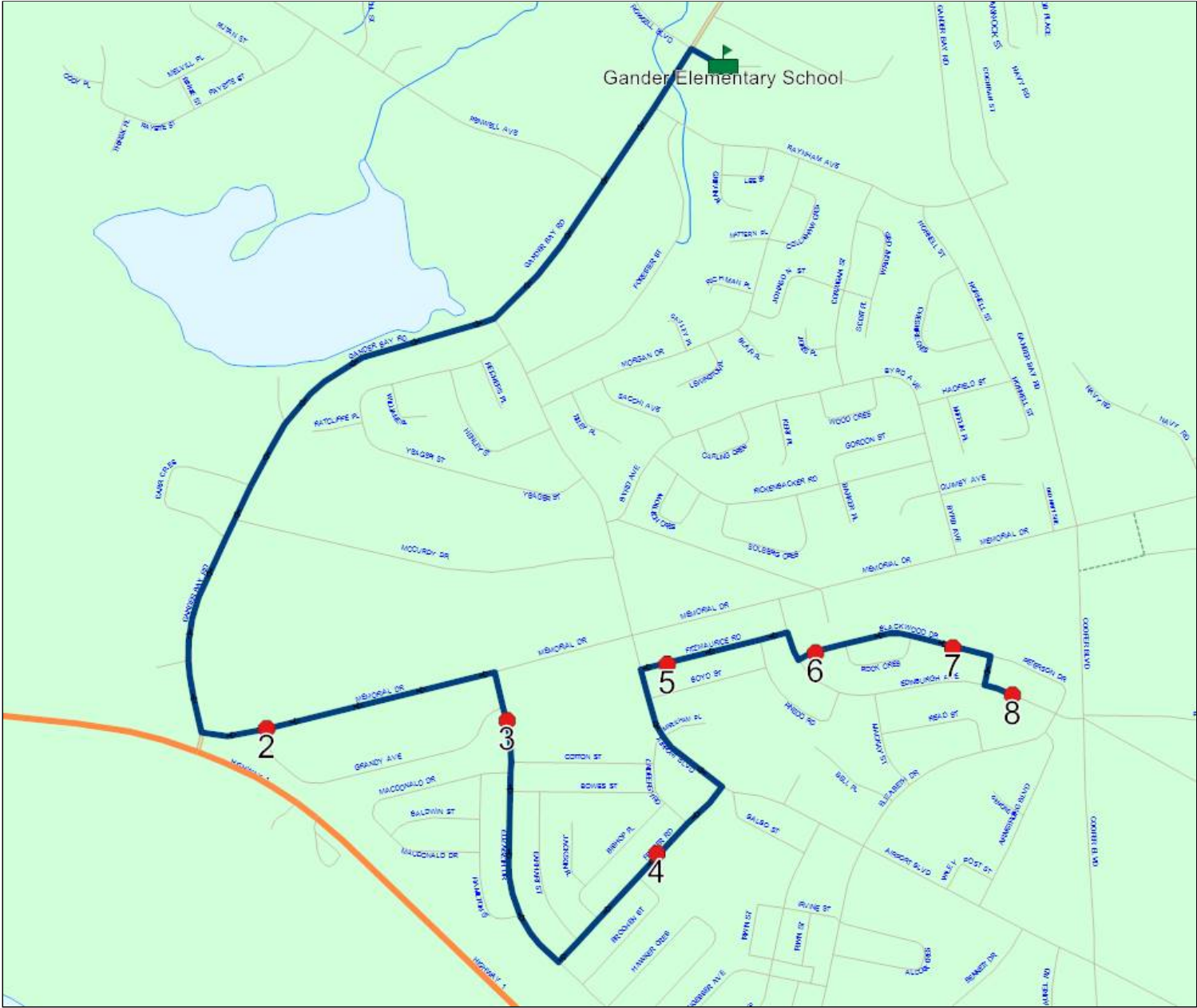

<b>Total Active:</b>	6.64 km	41 min
<b>Total Deadhead:</b>	0.00 m	0 min
<b>Total Slack:</b>		0 min