

Route: 15-040-1 Run: 15-040-1 (AM)

Route: 15-040-1

Operator: Dave Gulliver Cabs Ltd.

Vehicle: 15-040-1

Description:

Schools: Mount Pearl Intermediate (310)

Run: 15-040-1 (AM)

Description:

Stops: 17

Start Time: 7:23 AM

End Time: 7:52 AM (29 min)

Schools: Mount Pearl Intermediate

#	Arrival	Departure	Description
1		7:23 AM	Camrose Dr @ Country Rd
2		7:24 AM	#51 Camrose Dr
3		7:25 AM	#11 Camrose Dr
4	7:26 AM	7:27 AM	Paradise Rd @ Bernard Dr
5		7:28 AM	#22 Stormont St
6	7:28 AM	7:29 AM	Stormont St @ Barchester St
7	7:30 AM	7:31 AM	59 PLEASANTVIEW AVE
8	7:31 AM	7:32 AM	Paradise Rd @ Pleasantview Ave
9	7:32 AM	7:33 AM	Paradise Rd @ Hussey's Rd
10		7:34 AM	Paradise Rd @ Grandview St
11		7:35 AM	#1520 Topsail Rd
12		7:35 AM	Topsail Rd @ Heightview Dr
13		7:36 AM	Topsail Rd @ Drovers Rd
14		7:37 AM	#28 Gosse's Rd
15		7:40 AM	#38 Clearview Hts
16	7:41 AM	7:42 AM	#1461 Topsail Rd
17	7:50 AM	7:52 AM	Mount Pearl Intermediate Driveway

Route: 15-040-1 Run: 15-040-1 (AM)

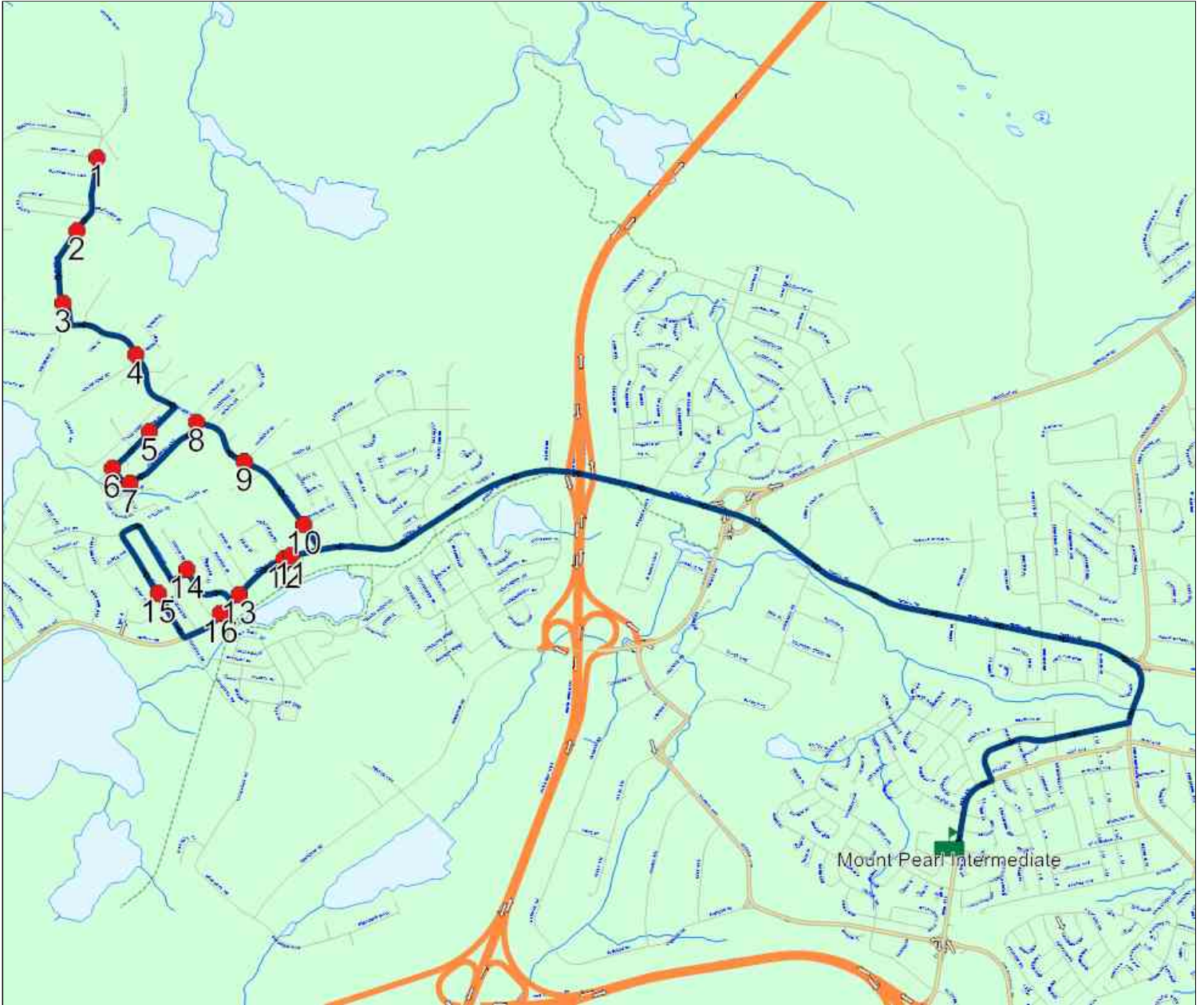

Route: 15-040-1 Run: 15-040-1 (PM)

Route: 15-040-1

Operator: Dave Gulliver Cabs Ltd.

Vehicle: 15-040-1

Description:

Schools: Mount Pearl Intermediate (310)

Run: 15-040-1 (PM)

Description:

Stops: 17

Start Time: 2:12 PM

End Time: 2:45 PM (32 min)

Schools: Mount Pearl Intermediate

#	Arrival	Departure	Description
1	2:12 PM	2:15 PM	Mount Pearl Intermediate Driveway
2	2:24 PM		1520 TOPSAIL RD
3	2:24 PM	2:25 PM	Topsail Rd @ Heightview Dr
4	2:25 PM	2:26 PM	Topsail Rd @ Drovers Rd
5	2:26 PM		#1461 Topsail Rd
6	2:27 PM	2:28 PM	#38 Clearview Hts
7	2:30 PM		#28 Gosse's Rd
8	2:33 PM		Paradise Rd @ Grandview St
9	2:34 PM		Paradise Rd @ Hussey's Rd
10	2:35 PM		Paradise Rd @ Pleasantview Ave
11	2:37 PM		59 PLEASANTVIEW AVE
12	2:38 PM		Stormont St @ Barchester St
13	2:39 PM		#22 Stormont St
14	2:40 PM	2:41 PM	Paradise Rd @ Bernard Dr
15	2:42 PM		#11 Camrose Dr
16	2:43 PM	2:44 PM	#51 Camrose Dr
17	2:44 PM	2:45 PM	Camrose Dr @ Country Rd

Route: 15-040-1 Run: 15-040-1 (PM)

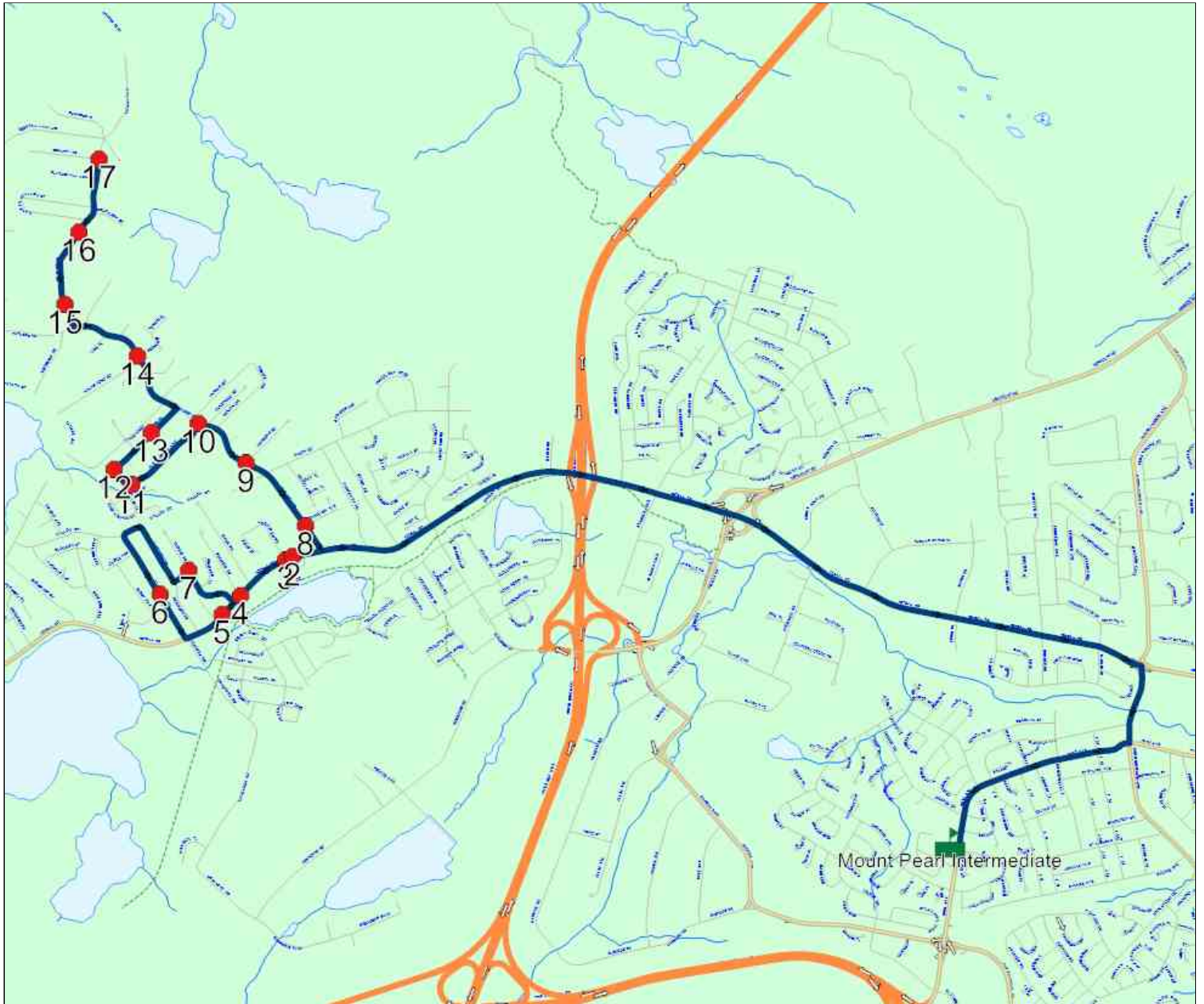

Route: 15-040-2 Run: 15-040-2A (AM)

Route: 15-040-2

Operator: Dave Gulliver Cabs Ltd.

Vehicle: 15-040-2

Description:

Schools: Mount Pearl Intermediate (310)

Run: 15-040-2A (AM)

Description:

Stops: 9

Start Time: 7:24 AM

End Time: 7:52 AM (28 min)

Schools: Mount Pearl Intermediate

#	Arrival	Departure	Description
1	7:24 AM	7:25 AM	Topsail Rd @ Tilting Pl
2		7:26 AM	Octagon Hts @ Blomidon St
3	7:28 AM	7:29 AM	Mallow Dr @ Lanark Dr
4	7:33 AM	7:34 AM	TIVERTON ST & PANORAMIC PL
5	7:34 AM	7:35 AM	#29 Tiverton St
6		7:36 AM	#53 Croydon St
7	7:36 AM	7:37 AM	CROYDON ST & DEVAUGHN ST
8		7:47 AM	Sunrise Ave @ 1st St
9	7:50 AM	7:52 AM	Mount Pearl Intermediate Driveway

Route: 15-040-2 Run: 15-040-2A (AM)

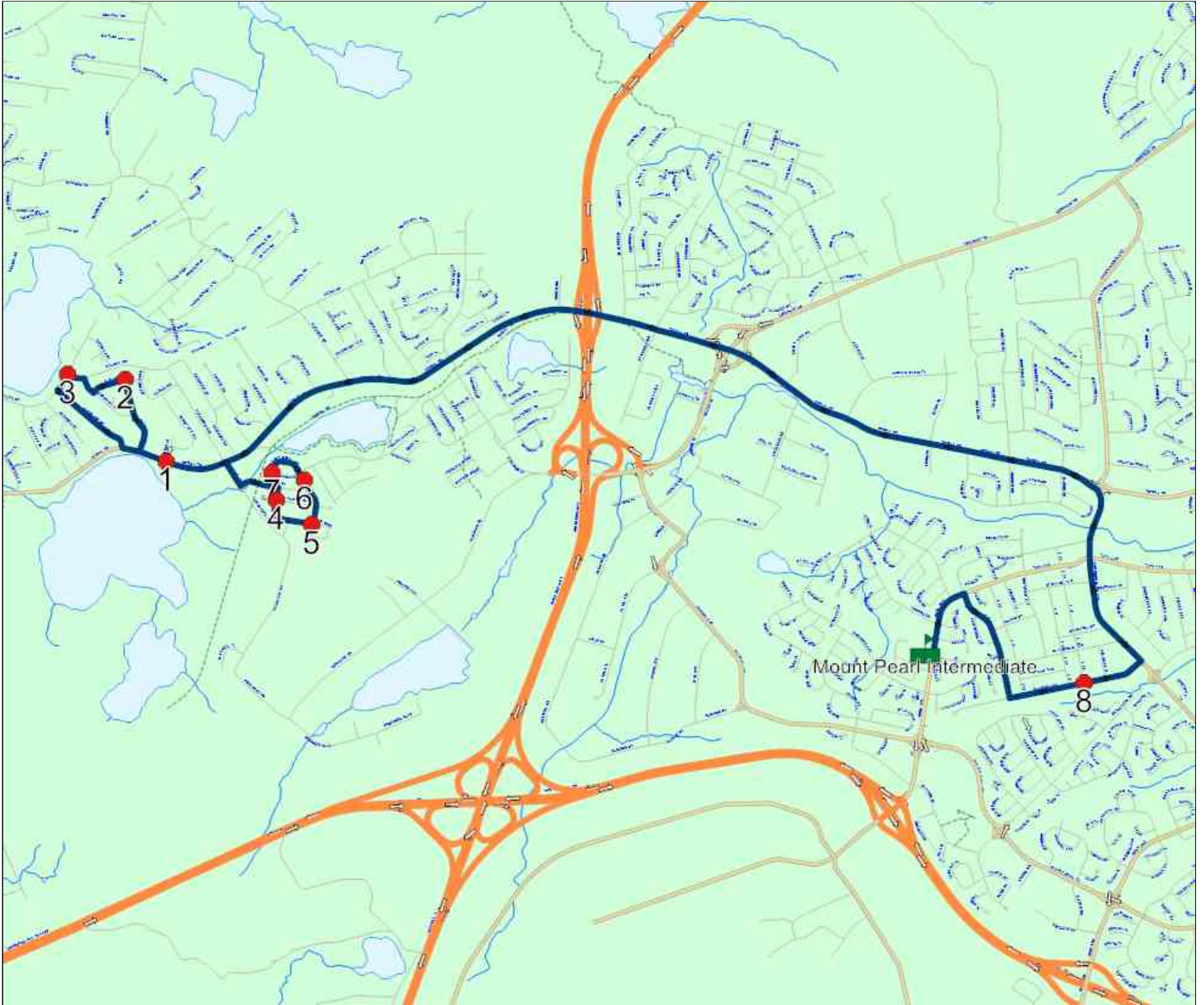

Route: 15-040-2 Run: 15-040-2A (PM)

Route: 15-040-2

Operator: Dave Gulliver Cabs Ltd.

Vehicle: 15-040-2

Description:

Schools: Mount Pearl Intermediate (310)

Run: 15-040-2A (PM)

Description:

Stops: 9

Start Time: 2:13 PM

End Time: 2:40 PM (28 min)

Schools: Mount Pearl Intermediate

#	Arrival	Departure	Description
1	2:13 PM	2:15 PM	Mount Pearl Intermediate Driveway
2	2:18 PM		Sunrise Ave @ 1st St
3	2:29 PM	2:30 PM	CROYDON ST & DEVAUGHN ST
4	2:30 PM	2:31 PM	#53 Croydon St
5	2:31 PM	2:32 PM	#29 Tiverton St
6	2:33 PM		TIVERTON ST & PANORAMIC PL
7	2:36 PM		Topsail Rd @ Tilting Pl
8	2:37 PM	2:38 PM	Octagon Hts @ Blomidon St
9	2:40 PM		Mallow Dr @ Lanark Dr

Route: 15-040-2 Run: 15-040-2A (PM)

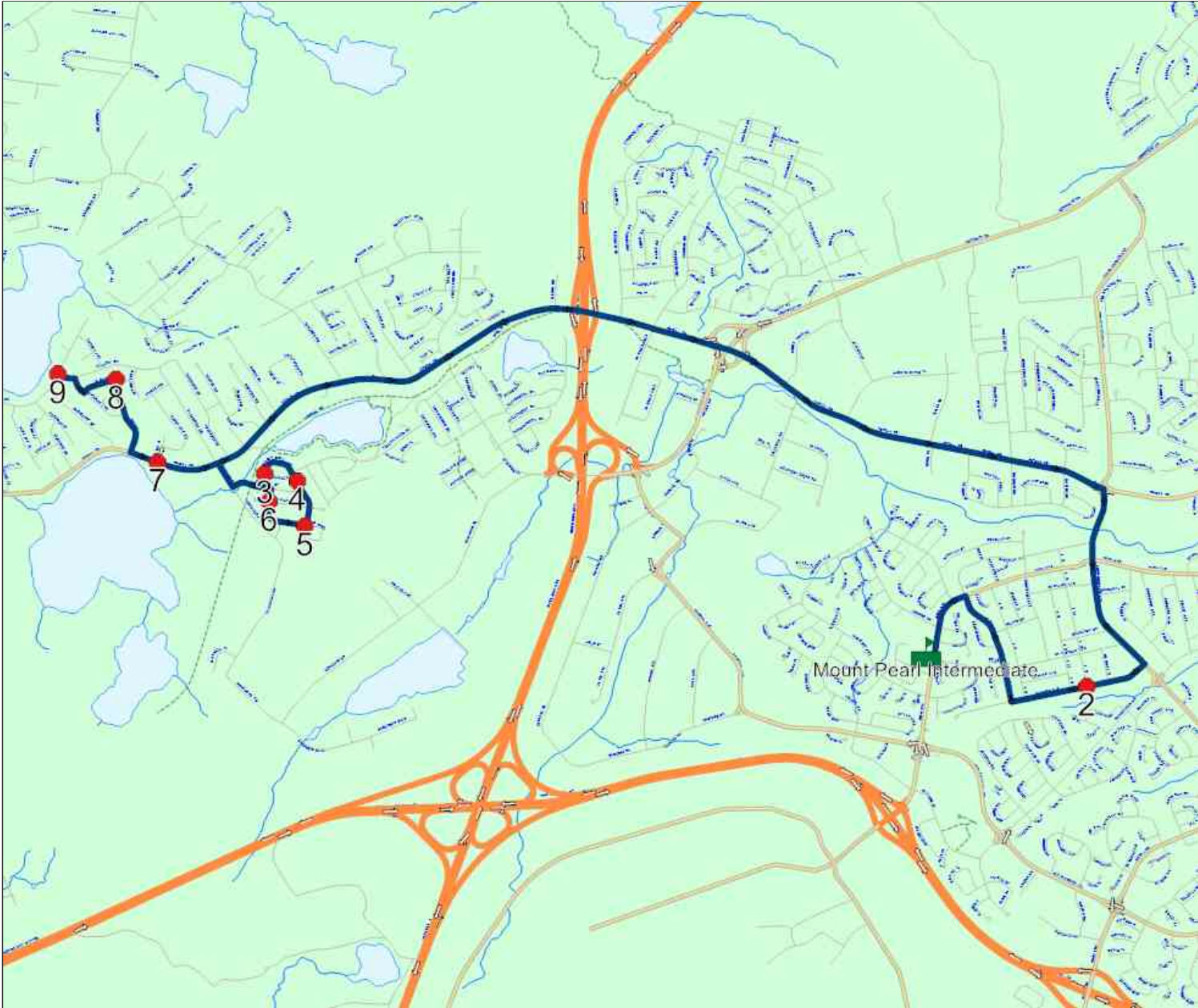

Route: 15-040-3 Run: 15-040-3A (AM)

Route: 15-040-3

Operator: Dave Gulliver Cabs Ltd.

Vehicle: 15-040-3

Description:

Schools: Mount Pearl Intermediate (310)

Run: 15-040-3A (AM)

Description:

Stops: 16

Start Time: 7:27 AM

End Time: 7:52 AM (25 min)

Schools: Mount Pearl Intermediate

#	Arrival	Departure	Description
1		7:27 AM	#24 Maple Dr
2	7:28 AM	7:29 AM	Pinegrove Dr @ Lombardy Pl
3	7:29 AM	7:30 AM	#20 Ashgrove Dr
4	7:30 AM	7:31 AM	Carlisle Dr @ Evergreen Dr
5	7:31 AM	7:32 AM	Carlisle Dr @ Stonehaven Pl
6	7:32 AM	7:33 AM	Ellesmere Dr @ Cardiff Pl
7		7:33 AM	Ellesmere Dr @ Clevedon Cres
8		7:35 AM	#9 Sunderland Dr
9		7:36 AM	Homcastle Dr @ Palmerston Dr
10		7:36 AM	CARLISLE DR & HORNCASTLE DR
11	7:37 AM	7:38 AM	Carlisle Dr @ Elizabeth Dr
12		7:39 AM	Elizabeth Dr @ Elliston St
13		7:41 AM	#106 Elizabeth Dr
14		7:42 AM	#62 Elizabeth Dr
15		7:43 AM	#22 Elizabeth Dr
16	7:50 AM	7:52 AM	Mount Pearl Intermediate Driveway

Route: 15-040-3 Run: 15-040-3A (PM)

Route: 15-040-3

Operator: Dave Gulliver Cabs Ltd.

Vehicle: 15-040-3

Description:

Schools: Mount Pearl Intermediate (310)

Run: 15-040-3A (PM)

Description:

Stops: 16

Start Time: 2:12 PM

End Time: 2:41 PM (29 min)

Schools: Mount Pearl Intermediate

#	Arrival	Departure	Description
1	2:12 PM	2:15 PM	Mount Pearl Intermediate Driveway
2	2:22 PM	2:23 PM	#22 Elizabeth Dr
3	2:23 PM	2:24 PM	#62 Elizabeth Dr
4	2:24 PM	2:25 PM	#106 Elizabeth Dr
5	2:26 PM	2:27 PM	Carlisle Dr @ Elizabeth Dr
6	2:27 PM	2:28 PM	Elizabeth Dr @ Elliston St
7	2:30 PM		CARLISLE DR & HORNCastle DR
8	2:31 PM		Homcastle Dr @ Palmerston Dr
9	2:32 PM	2:33 PM	#9 Sunderland Dr
10	2:34 PM		Ellesmere Dr @ Clevedon Cres
11	2:34 PM	2:35 PM	Ellesmere Dr @ Cardiff Pl
12	2:36 PM		Carlisle Dr @ Stonehaven Pl
13	2:36 PM	2:37 PM	Carlisle Dr @ Evergreen Dr
14	2:38 PM	2:39 PM	#20 Ashgrove Dr
15	2:39 PM	2:40 PM	Pinegrove Dr @ Lombardy Pl
16	2:41 PM		#24 Maple Dr

Route: 15-040-3 Run: 15-040-3A (PM)

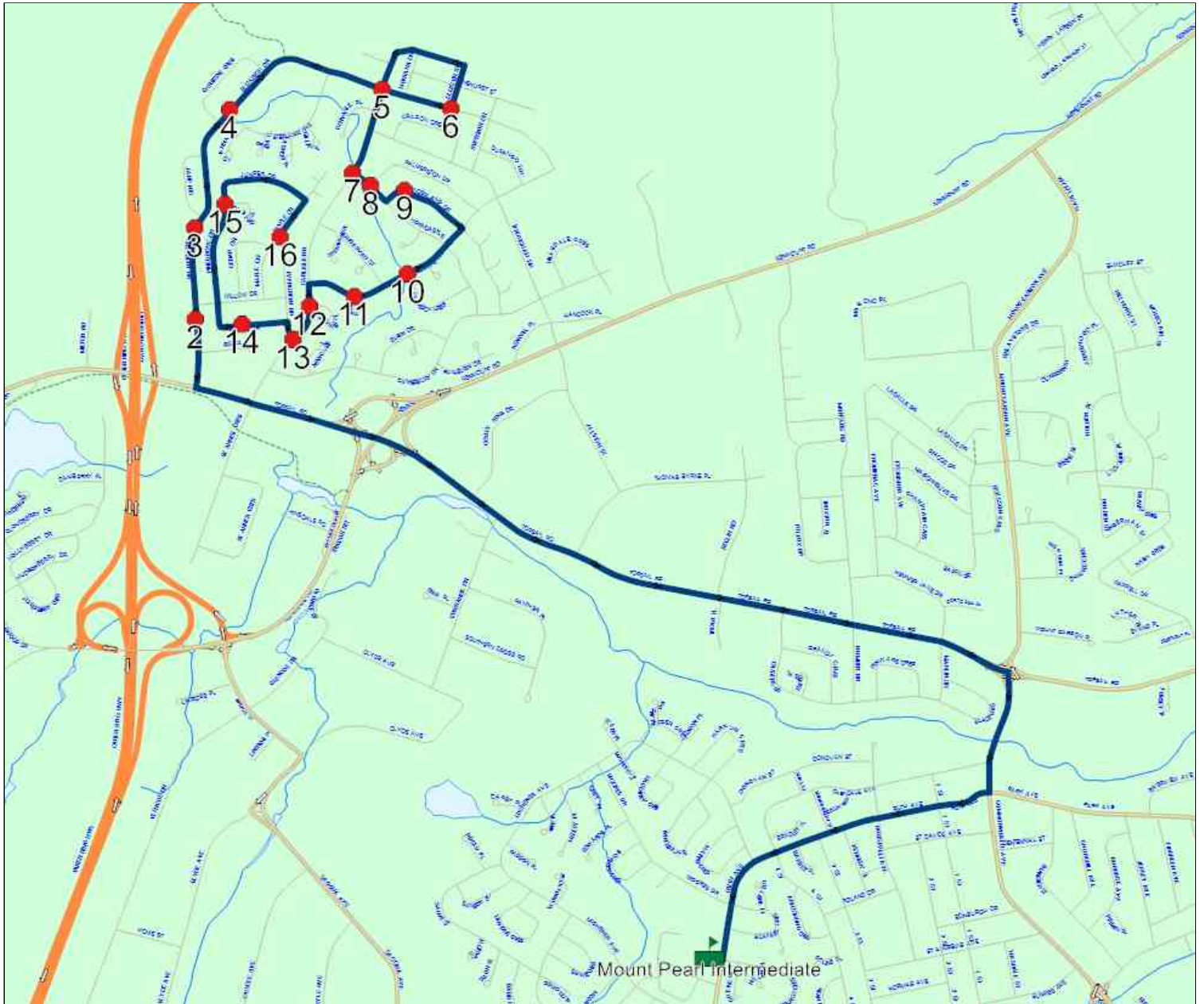

Route: 15-040-4 Run: 15-040-4A (AM)

Route: 15-040-4

Operator: Dave Gulliver Cabs Ltd.

Vehicle: 15-040-4

Description:

Schools: Mount Pearl Intermediate (310)

Run: 15-040-4A (AM)

Description:

Stops: 11

Start Time: 7:30 AM

End Time: 7:52 AM (22 min)

Schools: Mount Pearl Intermediate

#	Arrival	Departure	Description
1	7:30 AM	7:31 AM	Milton Rd @ Donna Rd
2		7:32 AM	#48 Discovery Cres
3		7:33 AM	#14 Discovery Cres
4	7:34 AM	7:35 AM	Milton Rd @ Trails End Dr
5		7:36 AM	Ranger Ave @ Carrisbrooke PI
6	7:36 AM	7:37 AM	Ranger Ave @ Aurora PI
7	7:38 AM	7:39 AM	Ungava St @ Osprey PI
8		7:40 AM	#33 Imogene Cres
9		7:41 AM	Imogene Cres @ Merlyn PI
10		7:42 AM	Trails End Dr @ Harp PI
11	7:50 AM	7:52 AM	Mount Pearl Intermediate Driveway

Route: 15-040-4 Run: 15-040-4A (AM)

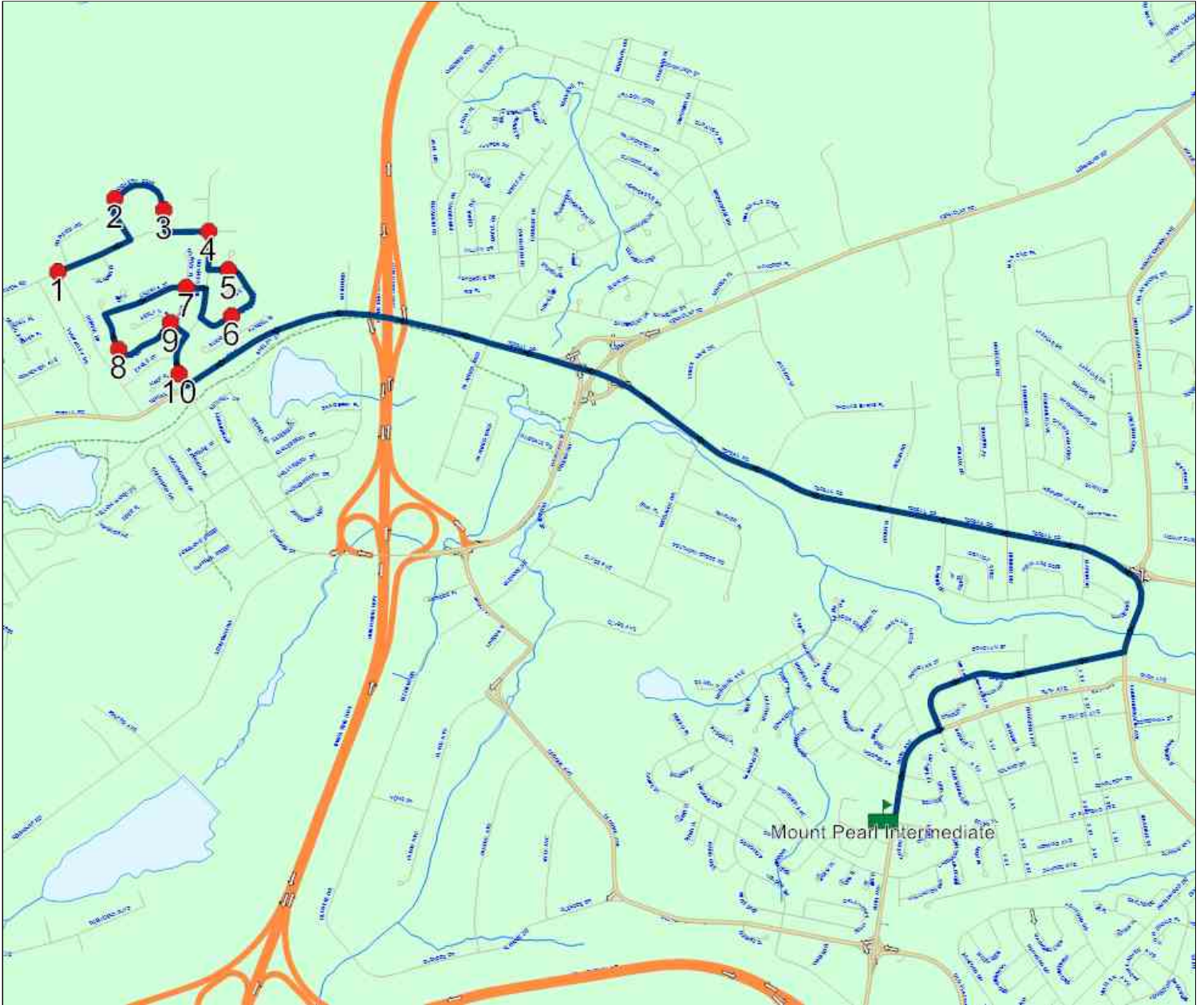

Route: 15-040-4 Run: 15-040-4A (PM)

Route: 15-040-4

Operator: Dave Gulliver Cabs Ltd.

Vehicle: 15-040-4

Description:

Schools: Mount Pearl Intermediate (310)

Run: 15-040-4A (PM)

Description:

Stops: 11

Start Time: 2:12 PM

End Time: 2:36 PM (24 min)

Schools: Mount Pearl Intermediate

#	Arrival	Departure	Description
1	2:12 PM	2:15 PM	Mount Pearl Intermediate Driveway
2	2:23 PM	2:24 PM	Trails End Dr @ Harp Pl
3	2:24 PM	2:25 PM	Imogene Cres @ Merlyn Pl
4	2:26 PM		#33 Imogene Cres
5	2:27 PM	2:28 PM	Ungava St @ Osprey Pl
6	2:29 PM	2:30 PM	Ranger Ave @ Aurora Pl
7	2:30 PM	2:31 PM	Ranger Ave @ Carrisbrooke Pl
8	2:31 PM	2:32 PM	Milton Rd @ Trails End Dr
9	2:33 PM	2:34 PM	#14 Discovery Cres
10	2:34 PM	2:35 PM	#48 Discovery Cres
11	2:35 PM	2:36 PM	Milton Rd @ Donna Rd

Route: 15-040-4 Run: 15-040-4A (PM)

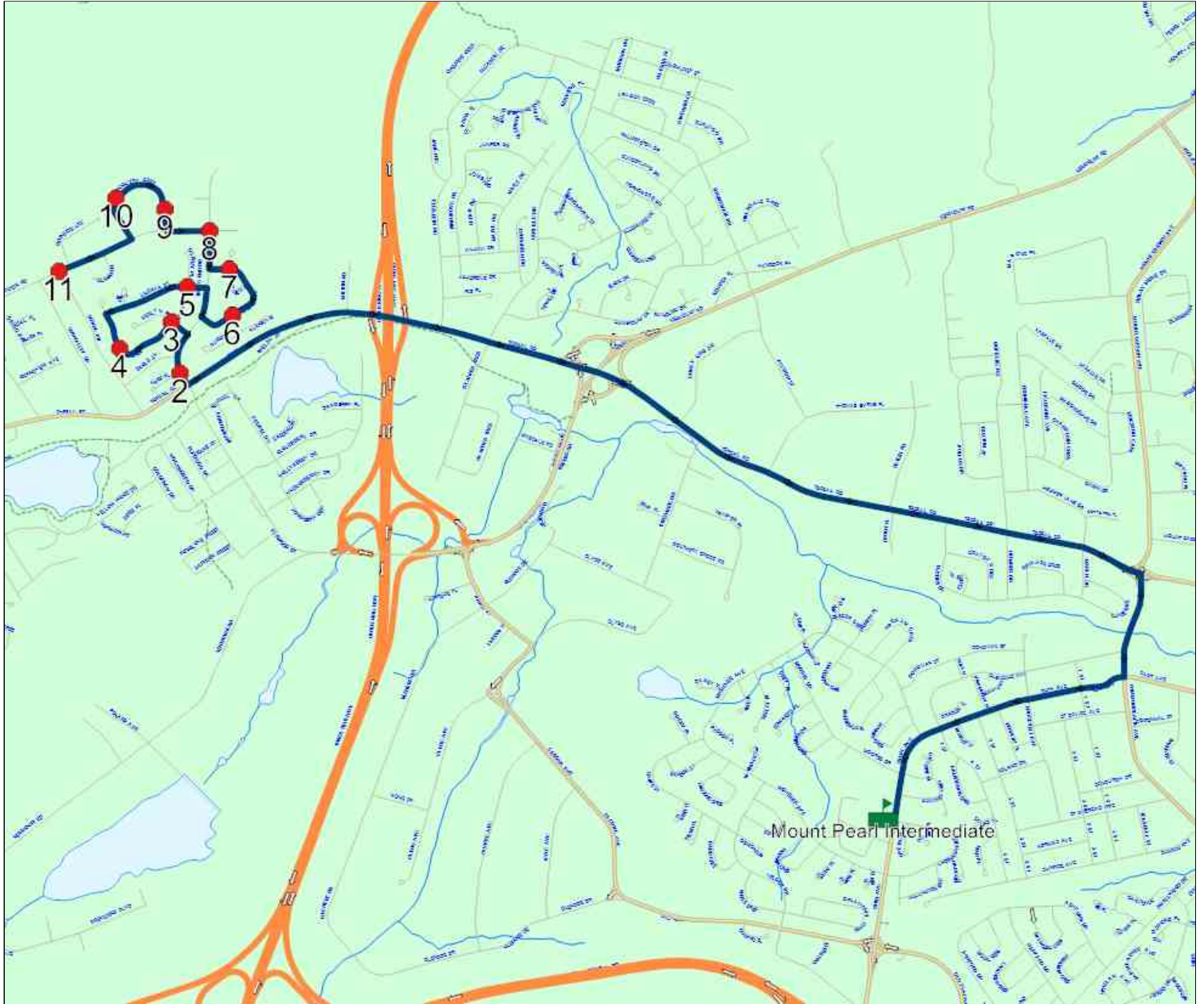

Route: 15-040-5 Run: 15-040-5A (AM)

Route: 15-040-5

Operator: Dave Gulliver Cabs Ltd.

Vehicle: 15-040-5

Description:

Schools: Mount Pearl Intermediate (310)

Run: 15-040-5A (AM)

Description:

Stops: 11

Start Time: 7:28 AM

End Time: 7:52 AM (25 min)

Schools: Mount Pearl Intermediate

#	Arrival	Departure	Description
1		7:28 AM	#12 Aragon Cres
2		7:30 AM	#36 Brougham Dr
3	7:31 AM	7:32 AM	Brougham Dr @ Canterbury Dr
4		7:33 AM	Sunderland @ Summerford Pl
5	7:34 AM	7:35 AM	Ellesmere Dr @ Sunderland Dr
6	7:35 AM	7:36 AM	Honcastle Dr @ Ellesmere Dr
7		7:36 AM	Honcastle Dr @ Clevedon Cres
8	7:37 AM	7:38 AM	#86 Cantrebury Dr
9	7:38 AM	7:39 AM	#46 Canterbury Dr
10		7:42 AM	Kenmount Rd @ Triccos Rd
11	7:50 AM	7:52 AM	Mount Pearl Intermediate Driveway

Route: 15-040-5 Run: 15-040-5A (AM)

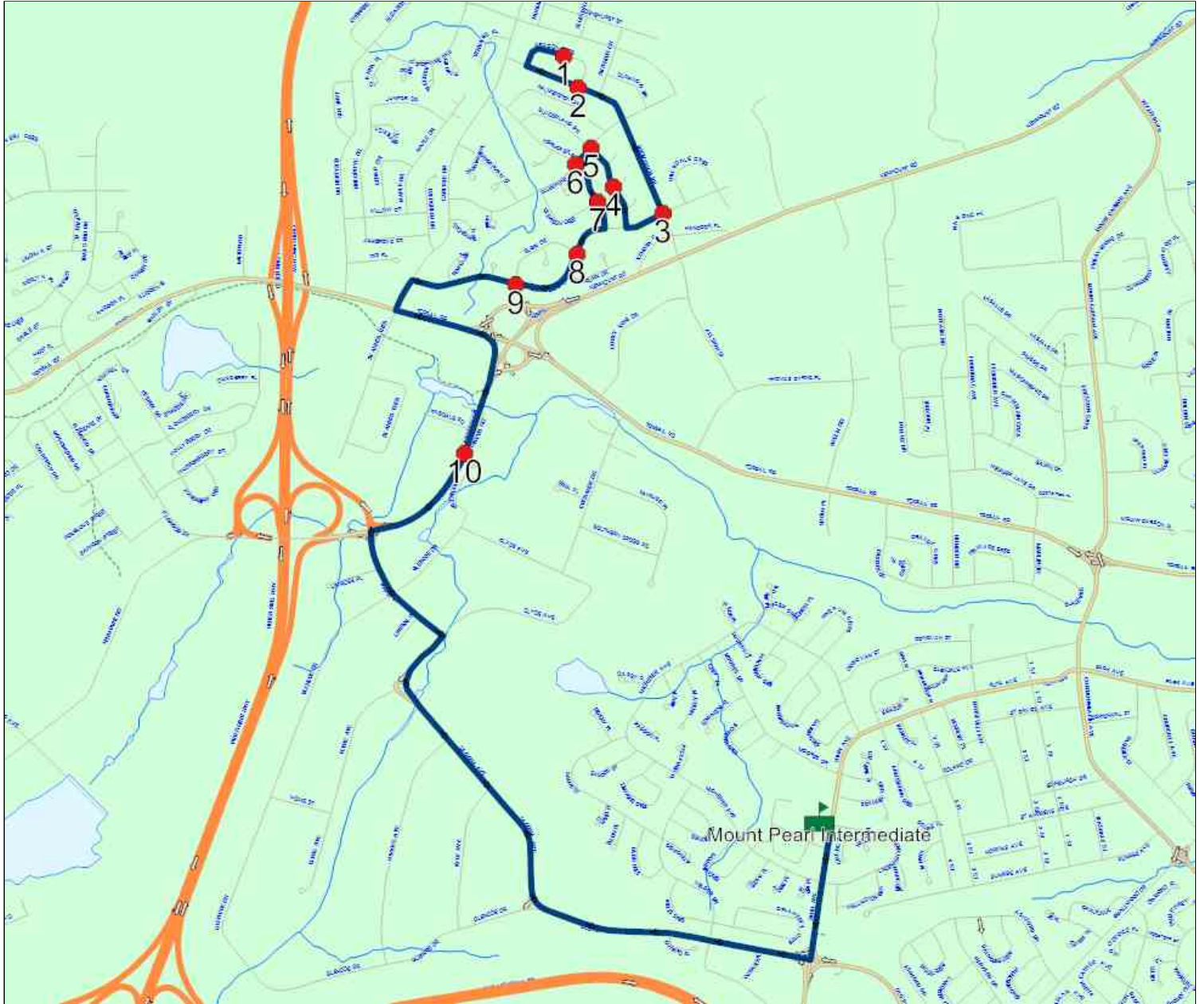

Route: 15-040-5 Run: 15-040-5A (PM)

Route: 15-040-5

Operator: Dave Gulliver Cabs Ltd.

Vehicle: 15-040-5

Description:

Schools: Mount Pearl Intermediate (310)

Run: 15-040-5A (PM)

Description:

Stops: 11

Start Time: 2:12 PM

End Time: 2:37 PM (25 min)

Schools: Mount Pearl Intermediate

#	Arrival	Departure	Description
1	2:12 PM	2:15 PM	Mount Pearl Intermediate Driveway
2	2:21 PM		Kenmount Rd @ Triccos Rd
3	2:24 PM	2:25 PM	#46 Canterbury Dr
4	2:25 PM	2:26 PM	#86 Cantrebury Dr
5	2:27 PM		Honcastle Dr @ Clevedon Cres
6	2:28 PM		Honcastle Dr @ Ellesmere Dr
7	2:29 PM	2:30 PM	Sunderland @ Summerford PI
8	2:31 PM		Brougham Dr @ Canterbury Dr
9	2:33 PM		#36 Brougham Dr
10	2:34 PM	2:35 PM	#12 Aragon Cres
11	2:37 PM		Ellesmere Dr @ Sunderland Dr

Route: 15-040-5 Run: 15-040-5A (PM)

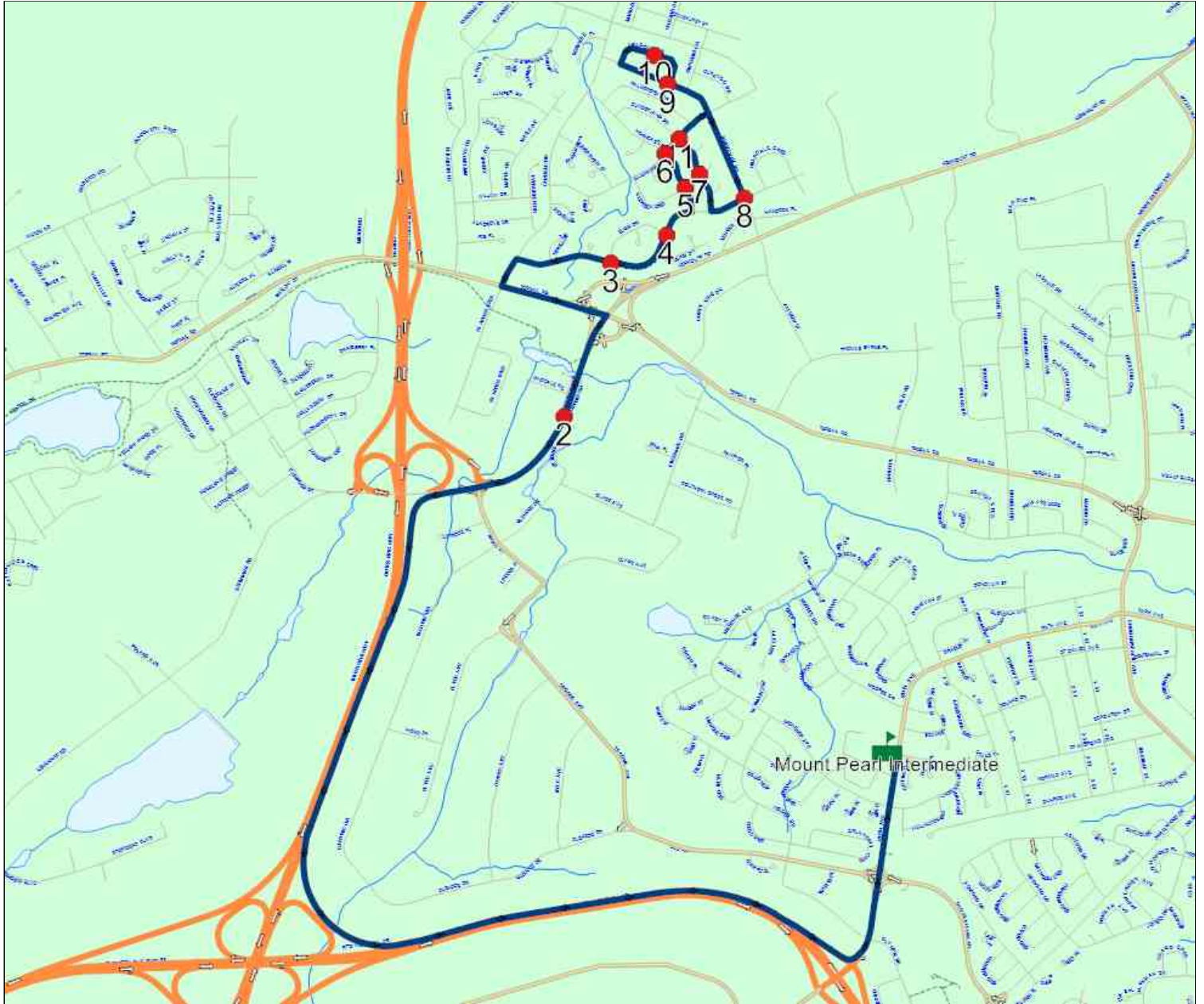

Route: 15-040-9 Run: 15-040-9A (AM)

Route: 15-040-9

Operator: Dave Gulliver Cabs Ltd.

Vehicle: 15-040-9

Description:

Schools: Mount Pearl Intermediate (310)

Run: 15-040-9A (AM)

Description:

Stops: 8

Start Time: 7:32 AM

End Time: 7:52 AM (20 min)

Schools: Mount Pearl Intermediate

#	Arrival	Departure	Description
1	7:32 AM	7:33 AM	88 GOLDFINCH DR
2	7:33 AM	7:34 AM	Goldfinch Dr @ Yellow Wood Dr
3	7:34 AM	7:35 AM	Goldfinch Dr @ Flamingo Dr (North)
4		7:36 AM	Kestrel Dr @ Sanderling Pl
5	7:38 AM	7:39 AM	Cloudberry Dr @ Daniberry Pl
6	7:39 AM	7:40 AM	47 HOLLYBERRY DR
7		7:41 AM	13 HUDSONBERRY DR
8	7:50 AM	7:52 AM	Mount Pearl Intermediate Driveway

Route: 15-040-9 Run: 15-040-9A (AM)

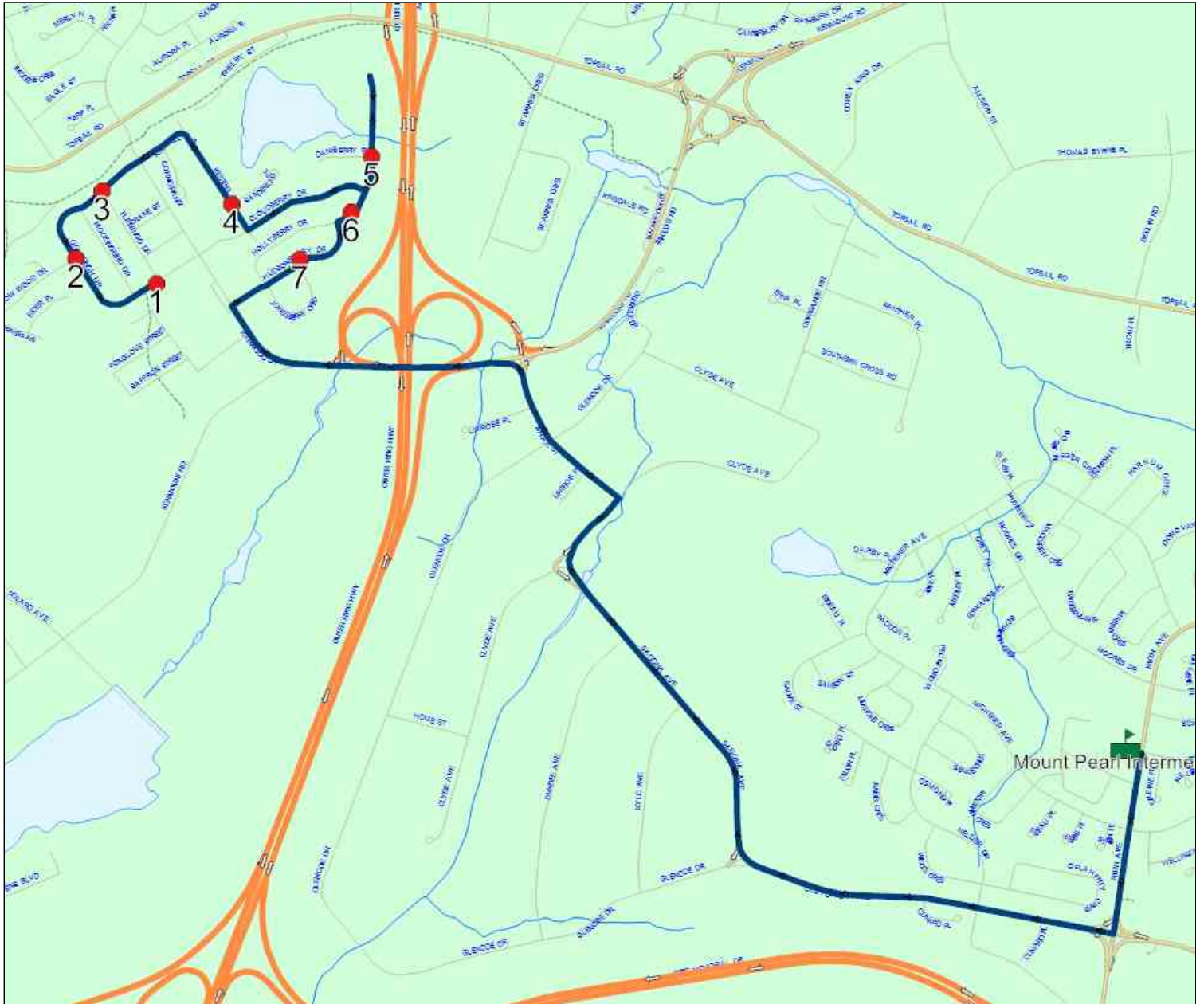

Route: 15-040-9 Run: 15-040-9A (PM)

Route: 15-040-9

Operator: Dave Gulliver Cabs Ltd.

Vehicle: 15-040-9

Description:

Schools: Mount Pearl Intermediate (310)

Run: 15-040-9A (PM)

Description:

Stops: 8

Start Time: 2:13 PM

End Time: 2:33 PM (20 min)

Schools: Mount Pearl Intermediate

#	Arrival	Departure	Description
1	2:13 PM	2:15 PM	Mount Pearl Intermediate Driveway
2	2:24 PM		13 HUDSONBERRY DR
3	2:25 PM	2:26 PM	47 HOLLYBERRY DR
4	2:26 PM		Cloudberry Dr @ Daniberry PI
5	2:28 PM	2:29 PM	Kestrel Dr @ Sanderling PI
6	2:30 PM	2:31 PM	Goldfinch Dr @ Flamingo Dr (North)
7	2:31 PM	2:32 PM	Goldfinch Dr @ Yellow Wood Dr
8	2:32 PM	2:33 PM	88 GOLDFINCH DR

